BLACK & WHITE
"It's the Scotch!"
Obtainable also in decks and miniatures

The Irish Times.

CITY EDITION

PRICE TWOPENCE. DUBLIN, SATURDAY, MARCH 22, 1941. VOL. LXXXIII. NO. 26,112.

NATIONAL LIBRARY OF IRELAND 22 MAR 1941

Births, Marriages and Deaths (which in all cases must be authenticated), minimum 3 lines 3/-, each additional line, 1/-.
Each Notice can be repeated in either the Weekly Irish Times or the Irish Field at half price.
Irish Times 'Phone Numbers—Dublin (31 Westmoreland Street)—76555; Cork (15 Cook Street), 1506; Limerick (6 William Street)—472; Belfast (58 Donegall Street)—21787; London (59 Fleet Street)—Central 4350.

KILLED ON ACTIVE SERVICE WITH HIS BRITANNIC MAJESTY'S FORCES.

MITCHELL—Killed in action in the Middle East, on March 16th, David Carroll, 2nd Lieutenant, Royal Fusiliers, only son of Major Christopher Mitchell, D.S.O., M.C., and Mrs. Mitchell, of Ballynure, Grange Con, Co. Wicklow, aged 21.

PURVIS—March 15, 1941, Aircraftsman, 1st Class, George Edward, the beloved brother of Maude Riley.

BIRTHS.

BURNE—March 18, 1941, at Harcourt Nursing Home, to Kitty, wife of George H. Burne, Terenure, Dublin, a daughter.

BURNETT—March 14, 1941, at Mrs. Dobbs' Nursing Home, Mount Merrion, to Nessie, wife of J. Burnett, Velinore, 35 Ballsbridge terrace, a son.

CREEDON—March 14, 1941, at Hatch Street Nursing Home, to Kathryn, wife of Michael K. Creedon, Thorncliffe Park, Orwell road, a daughter.

LEPPER—March 17, 1941, to Elisabeth (*née* Crichton), wife of Frank A. Lepper, of 9 Magpie lane, Oxford, a son.

ROCK—March 7, 1941, at 44 O'Byrne road, Bray, to Gladys (*née* O'Neill), wife of W. G. Rock, a son (Victor).

WEBSTER—March 17, 1941, at Leinster Nursing Home, to Frances, wife of George Webster, 25 Belmont Gardens, Donnybrook, a daughter.

WELLS—March 17, 1941, at the Nursing Home, 19 Barrington street, Limerick, to Delia, wife of Captain H. A. Wells, R.A.M.C., a daughter.

MARRIAGES.

SHEARAN and BLAKE—January 8, 1941, at the Pro-Cathedral, Dublin (with Nuptial Mass), by the Very Rev. Canon McAleer, P.P., assisted by the Rev. Father Callan, C.C., Ravensdale, Co. Louth; Samuel Shearan, J.P., F.C.R.A., Lough View House, Holywood, Co. Down, to Marie Grace, daughter of the late Dr. Richard Morlay Blake, Caroban House, Ravensdale, Co. Louth.

SMITH and CUNNINGHAM—February 22, 1941, at Howth Presbyterian Church, by Rev. J. McCaughey, M.A., assisted by Rev. J. C. Parke, Clogher; Richard Norman, only son of the late R. D. Smith, of Ballinacurra, Co. Cork, and Mrs. R. Smith, of Roseair, Upper Rathmines road, to Mabel, daughter of Mr. and Mrs. A. Cunningham, of Sutton

DEATHS.

BALL—March 21, 1941, at Loreto Convent, Bray, Mother M. Joseph Dominic Ball, in the 57th year of her religious life. Requiem Mass, 10 o'clock, to-morrow (Sunday). Funeral immediately after to Convent Cemetery. R.I.P.

HANDY—March 21, 1941, at Mill Cottage, Avoca, Elizabeth Handy, daughter of the late William Handy, Horseleap. Funeral to Castlemacadam, Monday next, 2.30 p.m. "Peace, perfect peace."

JOHNSTON (*née* Conlan)—March 17, 1941, Mrs. Mary Johnston (R.I.P.), eldest daughter of Mr. and Mrs. John Conlan, Palace Hotel, Bundoran; died at Bolton, England, to the inexpressible grief of her husband, parents, sisters and brothers. Funeral from Star of Sea Church, Bundoran, at 3 p.m. (S.T.), to-morrow (Sunday), 23rd March, to family burial ground, The Rock, Ballyshannon.

MITCHELL—March 20, 1941, at Seaview, Dunmore East, Margaret Edmonds (Daisy) Mitchell, eldest daughter of the late Thomas Mitchell, of Dunmore East. Funeral at 3 p.m. (new time) to-day (Saturday) for interment at Dunmore East Churchyard. "With Christ, which is far better."

MURPHY—March 15, 1941, Patrick Murphy, aged 63 years. For forty years the faithful friend and servant of Major R. W. Doyne and his family. R.I.P.

PILSON—March 19, 1941, at her niece's residence, 10 Blackrock House, Sarah, widow of the late Edward Pilson, passed peacefully away, after a long illness patiently borne, aged 85. Funeral private.
"For ever with the Lord."

ROOKE—March 20, 1941, at his residence, Woodview, Castlemacadam, Avoca, Captain F. W. Rooke, R.A.S.C. (Retired). Deeply regretted. Funeral, 3 o'clock, to-day (Saturday) to Castlemacadam.
"Peace, perfect peace."

SANDERSON—March 20, 1941 (suddenly), at his residence, 34 Milton road, Bournemouth, Rev. John Sanderson, beloved husband of Mary L. Sanderson.

SWARBRICK—March 19, 1941, after a short illness, Sophie (*née* Grace), beloved wife of Richard H. Swarbrick, 831 Chorley Old road, Bolton, Lancashire.

WHITFIELD—March 19, 1941, Violet, beloved wife of Captain George Whitfield, of Modreeny, Cloughjordan. Funeral (private) to-day (Saturday), 11 o'clock.

ANNOUNCEMENTS received late for this Column will be found on Page 6.

ACKNOWLEDGMENTS.

Mrs. Croswell and family wish to thank all friends who sympathised with them and sent wreaths in their recent sad bereavement, and trust all will accept this grateful acknowledgment.

The sons and relatives of the late **Mr. James Lee**, Thomastown, Co. Kilkenny, wish to return their sincere thanks to all who sympathised with them in their recent sad bereavement, and trust this will be accepted by all in grateful acknowledgment.

Mr. W. J. Morrow and **Mr.** and **Mrs. John Morrow**, 34 Haddington road, wish to thank most sincerely kind friends who called, sent wreaths, flowers, telegrams and letters of sympathy in their recent sad bereavement, and trust all will accept this notice in grateful acknowledgment.

IN MEMORIAM.

BRYAN—John Albert. In affectionate remembrance of our beloved brother, Jack, who died at 2 Home Villas, Donnybrook, March 23rd, 1940. Till we meet again.—Inserted by Joe, Bill and Kitty.

MOORE—In loving memory of our mother, Mary Moore, who died on Good Friday, March 22nd, 1940.

RILEY—In affectionate remembrance of Joseph Riley, called to Higher Service, 23rd March, 1937.—Inserted by his loving wife, sons and daughters-in-law.

SHANNON—In loving memory of Florence M. Shannon, who was called Home on March 23rd, 1934. "Thy will be done."

WEBSTER—In loving memory of a devoted wife and mother, Annie Webster, Magherymore, Wicklow, called to Higher Service, 23rd March, 1927.

'Phone 62607. **NICHOLS** Estd. 1814.
COMPLETE FUNERAL FURNISHERS.
LOMBARD STREET (WESTLAND ROW).
Coffins, Hearse and Motor Funerals, etc.
PRIVATE MORTUARY.

FUNERAL REQUISITES OF EVERY DESCRIPTION.
1832 **WALLER,** 1941
DENZILLE STREET (Re-named Fenian Street), MERRION SQUARE.
PRIVATE MORTUARY.
DAIMLER MOTOR HEARSES AND CARS.
'Phone 61275. Wires: "Undertaker, Dublin."

(CONTINUED IN NEXT COLUMN.)

MISCELLANEOUS.

INFORMATION WANTED regarding DESCENDANTS OF EDWARD AND ANNE FROST O'DEA, who lived in LIMERICK about 1850.
WALTON, BANNISTER & STITT, Solicitors, 40 West 40th Street, N.Y., N.Y., U.S.A.

In the Goods of
CHARLES LESLIE WRENN, late of Torca Lodge, Dalkey, Esquire, Deceased.
Persons having claims against the Estate of the above-named Deceased are requested to furnish particulars of same (in writing) to the undersigned Solicitors for the Administrator.
EDWARD & GEO. STAPLETON, 29 Molesworth street, Dublin.

JUNIOR CIVIL ENGINEERS.
The Turf Development Board, Ltd., invite applications for positions as Junior Civil Engineers. University degree or equivalent qualification essential. Salary £200-£300 per annum, according to qualifications and experience.
Applications, stating age, qualifications etc. should be addressed to the SECRETARY,
TURF DEVELOPMENT BOARD, LTD., 21 FITZWILLIAM SQUARE, DUBLIN, so as to reach him not later than Monday, 31st March, 1941.

MANTLE Saleswoman—Required for good Provincial Town, experienced Protestant Saleswoman for Mantles and Underclothing. Apply, with particulars of experience and salary expected.—"Z 1011, Saleswoman" this office

BASS Wanted, St. Patrick's Cathedral. Particulars on application to the Rev. the Succentor.

YOUNG MAN, with Capital, desires Partnership with Old-Established Firm where services are required. Genuine.—W 527, this office.

OLD Established Firm of House Agents has Vacancy for Young Salesman. Experience desirable, but good manner, personality, and ability to make sales and take responsibility is more important. Salary and commission according to previous record.—W 658, this office.

IRISH Firm of Architectural and Ecclesiastical Sculptors, presently being reorganised by the formation of a Private Company, requires additional capital. Large stocks in hands leave the firm entirely independent of imports for at least three years. Replies, by letter only, to Robt. Stephen and Son, Accountants, 31 Dame Street.

TAMLERE TEA
A Wonderful Tea at a Moderate Price.

JOHN C. PARKES and Sons, Ltd Coombe, Dublin. | IRISH CUTLERY. Wholesale only.

PARTS for Continental Machines can be manufactured by us. Inquire—BOOTH BROS. Engineers, Stephen Street, Dublin.

BROOKS, THOMAS, and CO., LTD., DUBLIN. | "ELSAN" INDOOR CLOSET (Chemical). ABSOLUTELY ODOURLESS. For Buildings which have no water supply

"BATTERSBY'S AUCTIONS" of PROPERTY and FURNITURE. See Last Page for all Details.

ANNE LYNCH TEAS Refreshing. Satisfying and Economical.

FARNHAM HOUSE AND MARYVILLE, FINGLAS, CO. DUBLIN.
Private Hospitals for Mental and Nervous Illness. Modern Treatment. Apply Medical Superintendent. 'Phone: Finglas 11.

STIRRUP PUMPS, BUCKETS and REDHILL CONTAINERS.
HEITON, GEORGE'S QUAY.

FLOOR COVERINGS. | CARPETS MADE AND FITTED LARGE SELECTIONS OF LINOLEUMS AND RUBBER FLOORINGS. ESTIMATES FREE.
THOS. DOCKRELL, SONS & CO., LTD., DUBLIN.

DOMESTIC BOILERS.
FOR CONTINUOUS HOT WATER.
BAXENDALE & CO., LTD., CAPEL ST., DUBLIN.

FUEL GOES FURTHER in AB COOKER Combines Cooking, Water Heating, with low fuel consumption, for small or large family. Ample hot water one fire only. 2 large hot plates and 3 ovens. See model on heat.—EVANS & SONS, 152 Capel Street, Dublin.

AUGHENTAINE CASTLE, CO TYRONE, is the Historic Irish Mansion featured in the "WEEKLY IRISH TIMES" to-day. Price twopence.

GONZALEZ
NUTTY SOLERA
SHERRY
ROYAL AMONTILLADO ROMANO BROWN

ST. PATRICK'S HOSPITAL,
JAMES'S STREET, DUBLIN,
With Branch Hospitals and Home Farm at
ST. EDMONDSBURY, LUCAN.
EQUIPPED FOR CURATIVE TREATMENT OF NERVOUS AND MENTAL DISEASES.
VOLUNTARY BOARDERS ACCEPTED.
FULLY QUALIFIED RESIDENT STAFF.
'Phone: Dublin 76737.

BANKS.

THE HONGKONG AND SHANGHAI BANKING CORPORATION.
(Incorporated in the Colony of Hongkong. The liability of members is limited to the extent and in manner prescribed by Ordinance No 6 of 1929 of the Colony.)
AUTHORISED CAPITAL $50,000,000
ISSUED & FULLY PAID UP $20,000,000
RESERVE FUNDS—
STERLING £6,500,000
HONGKONG CURRENCY $10,000,000
RESERVE LIABILITY OF PROPRIETORS, $50,000,000.
HEAD OFFICE: HONGKONG.
LONDON OFFICE: 9 GRACECHURCH ST., E.C.3.
BRANCHES AND AGENCIES THROUGHOUT INDIA AND THE FAR EAST. &c.
HONGKONG & SHANGHAI BANK (TRUSTEE) LIMITED,
9 Gracechurch Street, E.C.3. a Company incorporated in England and an affiliate of The Hongkong and Shanghai Banking Corporation, is prepared to act as Executor and Trustee in approved cases.
Full particulars may be had on application.

SHIPPING.

UNION-CASTLE LINE TO SOUTH AND EAST AFRICA MAIL SERVICE. Also Sailings to West and East Africa.
For further particulars regarding passenger and freight rates, apply to
HEAD OFFICE 3 Fenchurch street, London, E.C. 3, or Agents.

CONTINUED FROM PREVIOUS COLUMN.

MILLER & CO. LTD. BRAY
FUNERAL DIRECTORS
ROLLS ROYCE FLEET
PERSONAL SUPERVISION
'PHONE? Bray 148/46. 'Grams: "Collier, Bray."

Watsons Wreaths
Telegrams—Quicheens, Dublin
Tel.—14288.
WATSONS,
51 HARCOURT STREET.
Nurseries Killiney

26/27 Grafton St. Knowles Wreaths
TELEGRAMS: "PINEAPPLE DUBLIN."
PROMPT DESPATCH.

WILLIAM FANAGAN,
54 AUNGIER STREET,
UNDERTAKER.

MISCELLANEOUS.

IMPORTANT AUCTION.
FINE ART PROPERTY TUESDAY NEXT, 2 GROSVENOR SQR., RATHMINES.
INTERESTING FEATURES of this Sale are: The fine collection of VIOLINS, the old HARPSICHORD, the Antique COURT CUPBOARD and Jacobean Chairs, the Grandfather and Bracket CLOCKS, the Gilded Furnishings of the FRENCH DRAWINGROOM, the handsome Chippendale MIRRORS, and the valuable OIL-PAINTINGS and other Pictures. Full details on back page.
JAMES ADAM & SONS, Auctioneers, 17 Merrion Row.

SALMON FISHING.
SALMON FISHING TO LET on the River Moy, Ballina, County Mayo, from the present date to the end of August. Beats, which include the famous Ridge Pool, available by day or week. Two rods. Gillies and boats available. Apply: W. P. STEVENS, Solicitor, 19 Upper Ormond quay, Dublin.

DICTAPHONES (two) with transcribing machines and one shaving machine for Sale, in perfect condition; cost £291; offers invited. W 538, this office.

52 BRIGHTON ROAD, RATHGAR. FOR LETTING, on reasonable terms to good tenant, Attractive Residence, in select neighbourhood; two reception, five bedrooms, maid's room, bathroom, h. and c. Good gardens, garage, and usual offices. 'Phone 21121, or W 665, this office.

FOR SALE, Privately, CHARMING SEASIDE RESIDENCE, well-built and maintained; excellent lay-out; private grounds and harbour; garage; 3 reception, study, 5 bed, 2 maids', nursery; 10 miles South Dublin. Address "Z 1010. Residence," this office.

AUCTION 9th APRIL
(Unless previously disposed of).
FREEHOLD GROUND RENTS.
£318 PER ANNUM.
Splendidly secured out of Regal Park Estate, Overlooking Phœnix Park, Blackhorse avenue, N.C. road.
Only 8 collections. Will be sold in 1 or 4 Lots.
Solicitor: C. J. Starkey, Esq., 28 South Frederick street.
Auctioneers: HAMILTON and HAMILTON, 60 Dawson street.

ST. ANN'S HILL HYDRO, CO. CORK—A patient writes to us:—"I have made a marvellous recovery, thanks to your skill and care."

Spring Cleaning With Economy
Chromium Plated Metals reduce cleaning labour to a minimum—a rub of a cloth ensures a dazzling shine. Quotations free.
IRISH NICKEL AND CHROMIUM PLATING Co. Ltd.
35 Westland Row, Dublin. 'Phone 62024

MANAGERESS COOK.
WANTED for City Dining Club a Manageress Cook experience in control of staff and in cooking and catering essential. Full-time employment for suitable applicant. Reply not later than the 29th instant, giving age, full details of experience and qualifications, remuneration expected, and copy references to Z 970, Cook," this office.

INVESTING WITH SAFTEY
3½% FREE OF TAX
WE CAN SOON RAISE LOANS by law, on the guarantee of local bodies.
NOW is YOUR time to invest in the
EDUCATIONAL PERMANENT BUILDING SOCIETY
ASSETS NOW OVER £46,000.
Call or write for particulars of this interesting form of investment.
T. D. O'Brien, P.C., Secretary.
Offices:—5 Lr. Abbey St., DUBLIN. R.A.A.

J. J. O'HARA & Co., Ltd., Lincoln Place, DUBLIN. | Baths, Lavatories, Tiles, Tubes, Pipes, Paints, Varnishes. 'Phones 61576/7/8.

SPRING CLEANING
Now is your opportunity for clearing all unwanted Second-hand Solid Silver and Electro Plate Tea and Coffee Sets, Trays, Salvers, Sauce Boats, Soup Tureens, etc., etc.
We have a market for all there is. Also Diamonds, Emeralds, Rings, Sovereigns, Dollars, Old Gold. No lot too large for us to handle or too small for us to entertain.
R. McDOWELL & Co., Ltd.,
Diamond Merchants, Antique Dealers and Appraisers.
18 HIGH STREET - - BELFAST

HOTELS AND HOLIDAY RESORTS.

HAPPY HOLIDAYS BY THE SEA
THE GRAND HOTEL, TRAMORE
FOR EASTER
WHERE GUESTS RETURN EACH YEAR
Excellent Food, Wines and Service
GOLF — RACING
Terms on Application Phone 7 'Grams; "Grand"

ROSS'S HOTEL,
PARKGATE ST., KINGSBRIDGE.
NEAREST HOTEL TO GREAT SOUTHERN RAILWAYS TERMINUS.
Comfortable and Moderate. Exclusive Motor Garage. 'Phone 76247.
Also HOTEL ESPLANADE, BRAY
Hot and Cold Running Water in all Bedrooms. 'Phone: Bray 66.
MISS J. McFARLAND, Proprietress.

ST. ANDREW'S HOTEL,
EXCHEQUER STREET, DUBLIN.
Convenient to Shopping and Commercial Centres. Visitors are assured of every modern comfort. All rooms Hot and Cold Water. EXCEPTIONAL NEW LOW CHARGES. Bedroom and Bath, 4/6; Bedroom, with full Breakfast, 8/-. 4-COURSE LUNCHEONS, 2/3 5-Course, 2/6.
Teas, Plain, 1/-; Teas with Meat Extras from 2/6
Proprietress: Miss JOHNSTON. 'Phone 23279.

THE HOTEL MacDERMOTT,
HARCOURT STREET. TEL. 52013.
AN IDEAL FAMILY HOTEL.
Noted for Comfort, Good Food and Moderate Tariff.
DUBLIN
SWISS PRIVATE HOTEL,
FITZWILLIAM SQUARE.
Central. Homely. Good Cuisine. Terms moderate. 'Phone 61655.

SALTHILL HOTEL,
MONKSTOWN,
CO. DUBLIN.
NOW BOOKING FOR EASTER.
MEALS INTERCHANGEABLE WITH ROYAL HIBERNIAN HOTEL, DUBLIN.

MARINE HOTEL,
SUTTON (CO. DUBLIN),
COMFORTABLE WINTER RESIDENCE.
H. and C. Water All Rooms. Electric Light. WEDDINGS AND RECEPTIONS CATERED FOR. Adjacent to Portmarnock and other Golf Links. MODERATE TERMS.
Phone—Sutton 40. Apply Manageress.

ARDEEN HOTEL,
MARINE PARADE, DUN LAOGHAIRE.
Comfortable, Modern Hotel. H. and c. water all bedrooms. Good Cuisine. Central Heating.
MISSES MacGREEVY, Proprietress.
'Phone 81164.

"HOTEL WAVECREST,"
DUN LAOGHAIRE (KINGSTOWN).
On Sea Front. Opposite Baths and Pier.
Elec. Light, h. and c. Water. Reading Lamps all Bedrooms. Excellent Cuisine. Terms Moderate.

CO. CLARE
MARINO Spanish Point HOTEL CO. CLARE
We are now Booking for EASTER and SUMMER
Apply MANAGERESS.

CO. ANTRIM.
BELFAST.
UNION HOTEL,
DONEGALL SQUARE, SOUTH.
Hot & cold water in every bedroom. Central Heating. Telephone 326641. MISS OWENS, Proprietress.

BOARDING AND HOTELS.

BRAY—Easter bookings, Board Residence, near sea, rail, 'bus.—"Grenburg," Sidmonton Park. 21 X
CARNEW Castle, Carnew, Co. Wicklow—Paying Guests taken; own farm and garden produce; R.S.B. mains; every comfort; good sporting locality. Telephone: Carnew, 3.—Mrs. Woodhouse. 21 B
NEWCASTLE—Fountainville, on sea front, under new supervision; home baking.—Miss Atcheson. 19 X
PORTRUSH—Criterion Hotel, Golf terrace; unequalled catering, h. and c. 6/- daily. 21 X

ROYAL MARINE HOTEL,
DUN LAOGHAIRE (Kingstown),
OPPOSITE MAIL BOAT PIER AND RAIL TERMINUS.
BEST HOTEL IN COUNTY DUBLIN.
NOTED FOR WEDDINGS AND RECEPTIONS.
'Phone: 81180 (4 lines). Booklet Free.
Wires: "Comfort."

WINTER IN COMFORT AT
ROSS'S HOTEL,
DUN LAOGHAIRE,
CO. DUBLIN.
Excellent Food and Service.
Numerous well-heated Public Rooms.
'Phone: 81195 & 6.
Tel.: "Rossotel," Dun Laoghaire.

CO. WICKLOW.
STAY IN A RECEPTION AREA AT
GRAND HOTEL GREYSTONES
H. & C. Water all bedrooms.
Private Bathrooms.

CONTRACTS.

CITY OF DUBLIN SKIN AND CANCER HOSPITAL, DUBLIN.

CONTRACTS.

Tenders will be received up to noon on April 7th for the supply of the following goods for twelve months, commencing May 1st, 1941:—
(1) Bread
(2) Chandlery.
(3) Drugs.
(4) Fish, Fowl, etc.
(5) Groceries.
(6) Meat
(7) Provisions, including Eggs and Butter.
(8) Surgical Dressings.
(9) Fresh Fruit and Vegetables.
(10) First Grade Milk.
(11) Coal.

Tenders must be on the prescribed forms, which may be obtained by application to the Secretary at the Hospital. Proposers may tender for one or more of the items included in any of the schedules to the exclusion of the other items.
The Governors do not bind themselves to accept the lowest or any tender
By Order of the Board of Governors.
22nd March, 1941.

DUBLIN BOARD OF ASSISTANCE.
TENDERS FOR SUNDRY PROVISIONS, AND MEDICAL AND SURGICAL APPLIANCES.
The Dublin Board of Assistance invites Tenders for the supply of: (a) Sundry Provisions, and (b) Medical and Surgical Appliances, as on the Local Government Department's Prescribed List, 1941/1942, as ordered, from the date of acceptance to the 31st March, 1942, or for such shorter periods as the Contractors may indicate.
Tender Forms for Provisions may be had at the Office of the Resident Medical Superintendent, 1 James's street, Dublin. Tenders for Medical and Surgical Appliances may be made by letter.
Sealed Tenders, which will be opened at the Board Meeting on the 2nd April, 1941, are to be lodged with me here not later than 10.30 o'clock a.m. on that day.
The Board does not bind itself to accept the lowest or any Tender.
By Order,
JAMES E. S. CONDON,
Clerk of the Union.
Clerk's Office, Boardroom, 1 James's street, Dublin. 21st March, 1941.

FAIRS.

ROSCOMMON MARCH FAIRS
WILL BE HELD AS UNDER:—
PIGS ..... MONDAY, 24th.
SHEEP ..... SATURDAY, 29th.
CATTLE AND HORSES ..... MONDAY, 31st.
H. I. McCOURT, Town Clerk.

AVENUE HOTEL, DUN LAOGHAIRE. 'Phone 61077. (Entrance Northumberland Avenue.) Comfortable Modern Hotel. H. and C. all Bedrooms. Central Heating throughout. Roof Garden. A.R.P. Shelter. Restaurant open to non-residents. Moderate charges. Special terms for long periods. Proprietors: Edward Lee & Co., Ltd.

☆ The name to remember when buying stockings
BRADMOLA

THIS IS SATURDAY!

I thought I'd find some
Lemon's PURE SWEETS
All high-class Confectioners sell them

RENT A CROSLEY RADIO
It's the up-to-date way of enjoying all the advantages of home radio and suffering none of the snags that ownership entails. When you rent a Crosley you get a really fine receiver for as little as 2/- per week. We service it for you free; there are no repair bills to pay or replacements to buy. You simply pay your rental. That's all! It's a sound plan!
Rentals are from as little as 2/- weekly if you prefer, or can arrange to pay monthly, or six months in advance with a reduction of 5%, or yearly in advance with a reduction of 10% on the 1st 6 months and 10% on the second six months. Write, 'phone or call for particulars.
FROM 2/- PER WEEK
G. A. BRITTAIN (Sales & Service) LTD. (RADIO DEPT.) 40 DAWSON ST., DUBLIN. 'Phone 74413.

the FUTURE?
TO-MORROW? NEXT YEAR?
Can you foresee future events? Our Policies will safeguard your future against loss by fire or accident, so why not face the future safely.
for ALL FORMS of INSURANCE Consult
HIBERNIAN
FIRE AND GENERAL INSURANCE CO., LTD.,
48-49 DAME STREET, DUBLIN
O'Keeffe's.

CONTRACTS.

URBAN DISTRICT OF BRAY.
TENDERS FOR PUTTING GREENS OPPOSITE ESPLANADE TERRACE, CHAIRS ON ESPLANADE AND BEACH (BUT NOT ON SEA-WALL PROMENADE), AND WEIGHING MACHINES ON ESPLANADE, Etc.
Notice is hereby given that Bray Urban District Council will be prepared to receive and consider Tenders at Meeting of Council to be held in the Town Hall, Bray, at 7.30 p.m., on Tuesday, 1st April, 1941, for:—
1. PUTTING GREENS opposite Esplanade Terrace. Tenders for the right to charge for providing Putting Greens on Esplanade. Accepted Tenderer to provide his own equipment and to indemnify the Council against any claims for loss or damage either by accident or otherwise in connection with the said Putting Greens. Accepted Tenderer must produce Policies of Insurance covering all risks in connection with Putting Greens. He must submit name of at least one Solvent Surety for the payment of the full amount of the Tender if accepted. If the full amount of the Tender is paid in one sum beforehand a bond will not be necessary.
2. CHAIRS ON ESPLANADE AND BEACH (BUT NOT ON SEA-WALL): Tenders for the right to place and charge for use of Chairs on Esplanade, including Band Stand enclosure and Beach, at owner's risk. The accepted Tenderer must enter into a Contract and Bond and provide two Solvent Sureties, to be named in Tender for the payment of the full amount of the Tender, and he must pay the cost of preparation and execution of Contract and Bond; or pay in the full amount of Tender beforehand
3. WEIGHING MACHINES: Tenders for permission to place 8 Weighing Machines at owner's risk on Esplanade and at Hot Sea Baths, Lavatories on Esplanade and Swimming Pools, for one year from 1st June, 1941. Full amount of Tender must be paid in advance to the Town Clerk.
The highest or any Tender will not necessarily be accepted, and Tenders, endorsed "TENDER FOR (1, 2, or 3)," must reach the undersigned not later than 7.30 p.m. on 1st April, 1941.
S. MacCATHMHAOIL,
Cleireach an Bhaile.
Arus an Bhaile, Bri Chualann, 18adh Marta, 1941.

CORK COUNTY COUNCIL.
PRINTING CONTRACT.
Tenders are invited by the Cork County Council for the supplying for three years, from the 1st April, 1941, of all County Printing, Books, Forms, etc., required in the offices of the County Secretary and County Surveyor.
Schedules of Books and Forms required may be obtained from the undersigned, and Specimen Forms and Books may be inspected at the offices of the County Secretary on all week-days during office hours.
Sealed Quotations, endorsed "County Printing," and containing the names of two sureties willing to join in a bond for the due performance of the Contract, must be lodged with the undersigned not later than 12 o'clock noon on Monday, March 31st, 1941. The necessary Bond and Contract will be prepared at the Contractor's expense by the Solicitor for the County Council.
The Council do not bind themselves to accept, the lowest or any Tender.
By Order,
J. P. WRENNE,
Secretary, Cork County Council.
Courthouse, Cork.

the FUTURE?
TO-MORROW? NEXT YEAR?
Can you foresee future events? Our Policies will safeguard your future against loss by fire or accident, so why not face the future safely.
for ALL FORMS of INSURANCE Consult
HIBERNIAN
FIRE AND GENERAL INSURANCE CO., LTD.,
48-49 DAME STREET, DUBLIN
O'Keeffe's.

CONTRACTS.

URBAN DISTRICT OF BRAY.
TENDERS FOR PUTTING GREENS OPPOSITE ESPLANADE TERRACE, CHAIRS ON ESPLANADE AND BEACH (BUT NOT ON SEA-WALL PROMENADE), AND WEIGHING MACHINES ON ESPLANADE, Etc.
Notice is hereby given that Bray Urban District Council will be prepared to receive and consider Tenders at Meeting of Council to be held in the Town Hall, Bray, at 7.30 p.m., on Tuesday, 1st April, 1941, for:—
1. PUTTING GREENS opposite Esplanade Terrace. Tenders for the right to charge for providing Putting Greens on Esplanade. Accepted Tenderer to provide his own equipment and to indemnify the Council against any claims for loss or damage either by accident or otherwise in connection with the said Putting Greens. Accepted Tenderer must produce Policies of Insurance covering all risks in connection with Putting Greens. He must submit name of at least one Solvent Surety for the payment of the full amount of the Tender if accepted. If the full amount of the Tender is paid in one sum beforehand a bond will not be necessary.
2. CHAIRS ON ESPLANADE AND BEACH (BUT NOT ON SEA-WALL): Tenders for the right to place and charge for use of Chairs on Esplanade, including Band Stand enclosure and Beach, at owner's risk. The accepted Tenderer must enter into a Contract and Bond and provide two Solvent Sureties, to be named in Tender for the payment of the full amount of the Tender, and he must pay the cost of preparation and execution of Contract and Bond; or pay in the full amount of Tender beforehand
3. WEIGHING MACHINES: Tenders for permission to place 8 Weighing Machines at owner's risk on Esplanade and at Hot Sea Baths, Lavatories on Esplanade and Swimming Pools, for one year from 1st June, 1941. Full amount of Tender must be paid in advance to the Town Clerk.
The highest or any Tender will not necessarily be accepted, and Tenders, endorsed "TENDER FOR (1, 2, or 3)," must reach the undersigned not later than 7.30 p.m. on 1st April, 1941.
S. MacCATHMHAOIL,
Cleireach an Bhaile.
Arus an Bhaile, Bri Chualann, 18adh Marta, 1941.

CORK COUNTY COUNCIL.
PRINTING CONTRACT.
Tenders are invited by the Cork County Council for the supplying for three years, from the 1st April, 1941, of all County Printing, Books, Forms, etc., required in the offices of the County Secretary and County Surveyor.
Schedules of Books and Forms required may be obtained from the undersigned, and Specimen Forms and Books may be inspected at the offices of the County Secretary on all week-days during office hours.
Sealed Quotations, endorsed "County Printing," and containing the names of two sureties willing to join in a bond for the due performance of the Contract, must be lodged with the undersigned not later than 12 o'clock noon on Monday, March 31st, 1941. The necessary Bond and Contract will be prepared at the Contractor's expense by the Solicitor for the County Council.
The Council do not bind themselves to accept, the lowest or any Tender.
By Order,
J. P. WRENNE,
Secretary, Cork County Council.
Courthouse, Cork.

AVENUE HOTEL, DUN LAOGHAIRE. 'Phone 61077. (Entrance Northumberland Avenue.) Comfortable Modern Hotel. H. and C. all Bedrooms. Central Heating throughout. Roof Garden. A.R.P. Shelter. Restaurant open to non-residents. Moderate charges. Special terms for long periods. Proprietors: Edward Lee & Co., Ltd.

☆ The name to remember when buying stockings
BRADMOLA

BROADCASTING—PAGE 4

"CONSOL"
PORTABLE SHELTERS PROVIDE PROTECTION FOR KEY PERSONNEL.
Key personnel unable to leave their posts during air raids must have protection. The "Consol" Shelter is designed for this purpose; manufactured from splinter-resisting steel plate, it provides protection against shrapnel, falling masonry, glass, etc.
"CONSOL" SPLIT SHELTER for ROOF WATCHERS.
May be taken through doorways, etc., opening required 2ft. x 4ft. Constructed in two halves for assembly on site.
FULL PARTICULARS, PRICES, ETC., FROM
SOLENT ENGINEERING Co., Dorking, Surrey.
Dublin Representative:—
F. P. ENGERT, 30A LOWER O'CONNELL STREET.

WANTED
ALL CLASSES OF
WASTE PAPER
ROPES, TWINES
BAGGING
RAGS (old and new)
WOOLLENS
COTTONS, etc.
Controlled Prices Paid on Town or Country Collections
Particulars from M. DUAN & CO. (ESTABLISHED 1904)
SOUTH PRINCES STREET, DUBLIN. 'Phone 43887.

ARGOSY INSURANCE CO., LTD.
7 ANGLESEA STREET, DUBLIN.
Managers:
COYLE & CO. (BROKERS), LTD.
MARINE & WAR INSURANCE
Immediate Cover.
Rates and Terms on request.

WANTED TO PURCHASE
Diamond Ornaments, Large Single-Stone and 3-Stone Diamond Rings, Antique Silver and Electro Plate.
HIGHEST PRICES GIVEN.
LOUIS WINE
31 & 32 GRAFTON ST. and 208 LOWER RATHMINES ROAD, DUBLIN. Tel. 43865
Established 1840. We Employ No Agents.

KINGSTONS LTD
O'CONNELL ST. AND GEORGE'S ST. DUBLIN

WANTED
Old Gold and Diamond Jewellery, Antique Silver and Sheffield Plate. Highest Cash Price Paid.
C. PARKER CUSSEN,
49 Grafton Street, Dublin.

Lounge by
ARNOTTS
For special furnishing schemes choose 'Everest' upholstery. Send for folder.
ARNOTTS HENRY ST., DUBLIN

SCHOOLS & COLLEGES.
NEWTOWN SCHOOL
WATERFORD.
Three Scholarships for Boarders, and three for Day Scholars (tenable for four years), are offered in 1941.
The Examination will be held on Tuesday and Wednesday, June 10th and 11th, at
NEWTOWN SCHOOL.
Further particulars from
THE HEADMASTER.

SCHOOLS & COLLEGES.
GLENGARA PARK,
GLENAGEARY, CO DUBLIN.
SUMMER TERM, MAY 1st.
Boarding and Day School for Girls, 4-18, and small boys, 4-8. High-class, Modern Education, with Science, Secretarial and Housecraft Courses.
Entire charge taken of children whose parents are on active service.
Plans for evacuation to "Charleville," Enniskerry, in readiness if necessary.
Illustrated Prospectus and all particulars from the Principal, MISS I. KNOX DARLING, B.A.

SCHOOLS & COLLEGES.
SLIGO GRAMMAR SCHOOL.
BOARDING AND DAY SCHOOL FOR BOYS.
Ideally situated in picturesque surroundings, enjoying sea and mountain air. Large, airy dormitories centrally heated. The School has an unrivalled health record.
The School provides a sound, general education on modern lines, and its aim is the balanced development of mind and body. The whole organisation of the School community is designed for moral training.
EXCELLENT EXAMINATION RESULTS.
JUNIOR DEPARTMENT FOR PUPILS AGED 8-12.
Scholarships will be awarded on the results of an examination to be held on 28th May, 1941.
Full particulars on application to the Headmaster—
H. BLACKBURN, M.A.

THE HALL,
MONKSTO

Town Gas Outfits
now £35

Our increased output and improved design have enabled us to reduce the price of Town Gas Conversion Outfits to from £35 and upwards (according to size of bag and horse-power of car).

● The price includes the fitting of a set of high efficiency sparking plugs, specially designed for use when running with Town Gas.

Autocars The Key to Better Service.

FENIAN STREET, DUBLIN

Janus.

Motor Vehicles and Cycles

Town Gas OUTFITS

Complete Conversions Supplied and Fitted to any make of Car, from

£37 10/-

Smithfield MOTOR CO LTD

SMITHFIELD & RENBURB ST., DUBLIN. 'Phones: Dublin 73504/8.

MOTOR CARS.

AUSTIN 8 h.p. Saloons and Vans. Immediate delivery.—Lincoln and Nolan, Ltd., 57-58 Lower Baggot street, Dublin. 'Phone 61943-4-5. T

AUSTIN 10 H.P. SALOONS,
1940 MODELS.
Black with Blue Leather. Bodywork, Chassis and Tyres Overhauled.
PRICE, £220.

W. B. CRAWFORD (Dublin), Ltd.,
HATCH STREET, DUBLIN.

AUSTIN 12-4 Saloon, late 1937 model, perfect condition, first offer £160; seen Dublin.—W 597 this office.

FOR Sale, Austin 12 De Luxe Saloon, 1939 model, small mileage; £250. Address "Z 1002, Motor," this office. 21 B

FOR Sale, Austin 7 Saloon, 1934. 38/40 miles per gallon. £32 10/-.—W 626, this office.

FOR Sale, Riley Kestrel, 9 h.p., 1934. Preselecta; excellent condition. Address "Z 992, Riley," this office.

GAS Equipment for Motors—New improved Folding Bag, with combined back valve and gas intake, improved containing crate and highly efficient gas carburetter; patents applied for; inspection invited; trade enquiries solicited.—Booth Bros., Ltd., 63 Upper Stephen street, Dublin.

OFFERS for 20 h.p. Vauxhall Saloon, 1934, and M.G. Sports, both good condition. Selling—Beautiful Rover 12 h.p., £160. Address "Z 999, Motor," this office. 21 C

AUTO-CYCLES.

ALL Models. Repairs. Spares. Large stocks. Official Villiers Spares Stockists.—Erne Co., 17 Lower Baggot street. 10 X

"LEINSTER" TOWN GAS CARBURETTOR
AND FITTINGS FOR CONVERSION
available from your usual dealer.

See our Name on each part.

In case of difficulty in obtaining apply to sole manufacturers:

Leinster Engineering Co., Ltd.
158-159 Church St., Dublin. 'Phone 21093-4.

ACCESSORIES, TYRES, ETC.

WANTED, Bedford W.L.G. Chassis, with gear box, new or secondhand, with or without engine. Address "Z 984, Chassis," this office. 21 B

BICYCLES.

ALL-STEEL Raleigh. Cash and Easy Payment Orders sent carriage paid. All models 10/- per post.—Stevens, The Cycle King, 8 Aston's quay, 244 Rathmines road. T

AN All-Steel Raleigh gives lifelong satisfaction. Prices from £6 16/6, or 10/- deposit. Service after sales.—S. J. Geary and Co., 1 Stephen's Green, Dublin. 'Phone, 43449. T

AS a Matter of Fact—you "See McHugh"—as a matter of course when about to Buy-Cycle. Cycle Models for every Man, Maid, Mite or Merchant are at 38-39 Talbot street—at the Bridge. 21 A

B.S.A.—The World's Best Value. A quality Cycle at a reasonable price. Give us a call before deciding on your new model.—Kelly's, Bachelor's Walk. T

BUY your Cycle from Murdoch's, Dun Laoghaire. B.S.A., Triumph, New Hudson, Hercules, Sunbeam. 78 21

DON'T be misled into buying an inferior Bike—Buy quality. Buy a Famous Rudge. Prices from £6 16/6 cash; all models only 10/- deposit. Catalogue on application to Hanan's Cycle Depot, 126 St. Stephen's Green, Dublin (next door to Cinema). Open till 8 p.m. Fridays and Saturdays. 10 X

NOTICE

IN addressing envelopes covering replies to advertisers in this Paper great care should be taken to include the catchwords when same are given, after the Office Number, thus: "'Z' 20. Housemaid," should be carefully written upon the envelope.

RALEIGH—Call and inspect our range of Models. Catalogues and full particulars.—Kelly's, Bachelor's Walk. T

"SUNBEAM"—and See—The Distinctively Designed Bicycle Sold and Serviced by McHugh Himself, 38-39 Talbot street. Models from £7 3s. 6d. 21 A

WANTED, two excellent Bicycles, lady's and gentleman's; particulars, price.—W 610, this office.

SITUATIONS WANTED.

QUALIFIED HOTEL RECEPTIONIST desires position Book-keeper, etc. (Dublin preferred). Highest refs.—Box No. 247, Irish Times Branch Office, Belfast.

A YOUNG, experienced Horseman or Farmyman Valet seeks situation; highly recommended. Address "Z 918, Man," this office. 18 F

COOK Houseman disengaged; excellent references; fully experienced; Dublin or country.—W 594, this office.

COMPANION Help, domesticated; highest references; anywhere.—W 623, this office.

CHEF, thoroughly experienced all branches, seeks position; London and Continental experience.—W 437, this office. 19 X

EDUCATED Boy seeks Apprenticeship to Bar and Grocery; highest references.—W 644, this office.

EXPERIENCED Bookkeeper Typist requires work in evenings; would suit professional man.—W 640, this office.

FARM Hand, milk, plough, etc.; thoroughly experienced, highly recommended (single); state wages. W 575, this office.

GARDENER seeks situation; experienced all branches; Protestant, married, small family; well recommended. Address "Z 974, Gardener," this office. 20 F

GOOD, all round Man seeks situation; thoroughly understands care stock; would go as Caretaker and Herd; highly recommended; married. Address "Z 982, Man," this office. 20 A

GENERAL Maid, hotel, institution, boarding-house.—W 618, this office.

GENTLEMAN, refined, cultured, wants Attendant Companionship to Elderly Gentleman; Protestant preferred.—W 636, this office.

GARDENER, thoroughly experienced all branches, presently employed, desires change. Address "Z 1019, Gardener," this office.

HOUSEKEEPER or General; small, adult family; experienced; good references. — W 584, this office.

HOUSEKEEPER, private or institution; city or suburbs; good references.—W 576, this office.

HOUSEBOY (27), some experience, would go hotel, or Bank Porter; very trustworthy. Address "Z 976, Houseboy," this office.

HOUSEMAID, hotel; experienced; city or suburbs; good references.—W 582, this office.

HOUSEKEEPER, thoroughly experienced; go anywhere.—3 Seapoint road, Bray.

LADY offers Companionship and Light Housework, exchange Home.—W 536, this office. 20 A.

LADY (35), refined and energetic, seeks post as Companion Help, Manageress; excellent housekeeper.—W 645, this office. 21 B

LADY offers to help in household duties, cooking; needlewoman, in exchange nice home, near Dublin; interview.—W 634, this office.

LADY would give Part Time or Whole Time Supervision in Private Hotel or Guest House.—W 613, this office.

RESPECTABLE young Man, Male Cook, wishes post, hotel or restaurant, or would go private house; outdoor or indoor; recommended.—W 413, this office. 18 F

RESPECTABLE, single Man, middleaged, Protestant, seeks situation; experienced Plain Gardening, milking, all round worker; 10/- weekly; highly recommended. Address "Z 988, Man," this office.

REFINED Girl, R.C., matriculated (23), desires post, Mother's Help or Governess. Address "Z 993, Help," this office.

SETTLED Mother's Help; one, two children; small wages; recommended.—W 580, this office.

TYPIST Bookkeeper, long experience, desires change; highly recommended.—W 435, this office. 19 A

WANTED, post as Assistant Manageress, Hotel; first class certificate from The National Domestic Training College, London; R.C.; good references. Address "Z 937, Assistant," this office. 18 F

WAITRESS or House Parlourmaid to train; country girl.—W 592, this office.

YOUNG Man desires position; well educated; 14 years' legal experience, all branches; sound knowledge accountancy and secretarial practice; highly recommended.—W 527, this office. 20 A

YOUNG, married Gamekeeper seeks employment; highest references. Address "Z 953, Gamekeeper," this office. 20 A

YOUNG, experienced Housekeeper or General; small, adult family; recommended.—W 572, this office.

YOUNG Girl, train as Shop Assistant; well recommended.—W 579, this office.

YOUNG Working Manageress or Housekeeper seeks re-engagement; excellent references; interview Cork City.—Box 1877, Irish Times Branch Office, Cork.

MEDICAL, NURSING, ETC.

FITZWILLIAM Square—Doctor requires Consulting Rooms, Fitzwilliam square area; might share waiting room; state full particulars.—W 564, this office. 20 B

THOMPSON Memorial Home for Incurables, Lisburn (70 Beds)—NIGHT SISTER REQUIRED; must be S.R.N.; salary £70, rising to £80; uniform provided. Apply, stating age and experience and two recent testimonials, to the Matron. 20 A

WANTED, LADY, NIGHT ATTENDANT, for crippled gentleman; must be young, strong, good lifter. Address "Z 964, Attendant," this office. 20 F

EDUCATION, TUITIONS, ETC.

A WELL educated young R.C. MOTHER'S HELP, two children, help housework, light housework; salary, copies references.—R 0 549, Irish Times Branch Office, Rathmines.

NURSERY GOVERNESS WANTED, middle April, look after two young children, Mount Merrion vicinity, 10-7 daily.—W 490, this office. 19 F

DOMESTICS.

GIRL WANTED, to train housework; starting £14; good home; adult family; Glasnevin.—W 641, this office.

"IRISH TIMES"
EMPLOYMENT REGISTRY.
NO FEES CHARGED.
HOURS ..... 10 a.m. to 4 p.m.
Saturdays ..... 10 a.m. to 1 p.m.
The Matron has several vacancies on her books for recommended, unemployed, experienced and untrained. Placed immediately.
31 Westmoreland Street, Dublin.
'Phone: 76555.

COOKS AND DAIRYMAIDS

A WELL recommended, young COOK GENERAL WANTED; good cook essential; modern house, Dublin; £36; enclose copies.—W 595, this office.

EXPERIENCED COOK GENERAL REQUIRED for country residence; small family; excellent wages. Address, with copies references, "Z 986, Cook," this office.

SUTTON—WANTED, experienced COOK GENERAL; must be well recommended; four in family; good wages.—W 625, this office.

WANTED, an experienced young COOK GENERAL for Rathgar; good cooking essential; enclose copies of references.—W 630, this office. 20 F

GENERAL SERVANTS

A YOUNG GENERAL WANTED, middle of April; good plain cook; good references essential; small family. Apply 22 Bushy Park road, Rathgar—Sunday, Monday, Tuesday, after 7 p.m. 20 B

AN experienced GENERAL REQUIRED; modern house, Terenure district; family of 4; state age, wages and send copies references.—W 611, this office. 21 A

A GOOD, experienced, young GENERAL WANTED for small family in Ballsbridge; good plain cook; good wages and outings.—W 638, this office. 21 B

EXPERIENCED GENERAL; good wages for capable, trustworthy girl; modern home, lovely situation; send copies references, age, experience, wages expected.—Mrs. Houston, Edgehill, Whitehead, Co. Antrim. 20 A

GENERAL, experienced, young; good wages; must be good cook. Apply, with references, after 7 p.m., 64 Brighton square, Rathgar, Dublin. 21 B

WANTED, GENERAL, for small house, Blackrock district; plain cooking; 2 adults; daily. Apply, with copies references, wages, etc., Box 512, Dixon, Dun Laoghaire. 19 F

WANTED, young GENERAL, some experience, with good reference. Apply, after 8 p.m., 26 Rathfarnham Park, Rathfarnham. 20 F

DALKEY—WANTED thoroughly reliable, young GENERAL; good cook; two in family.—W 549, this office. 20 F

HOUSE AND PARLOURMAIDS

EXPERIENCED HOUSE PARLOURMAID WANTED for country residence; small family; excellent wages. Apply, with copies references, to Miss Minch, Rockfield House, Athy.

HOUSE PARLOURMAID and NURSE HOUSEMAID for country house, in County Dublin; must be highly recommended; send copies. Address "Z 1015, House Parlourmaid," this office.

WANTED, HOUSEMAID, Protestant, reliable and trustworthy.—Links Hotel, Portstewart.

WANTED, HOUSE PARLOURMAID; three maids; wages £48; fare advanced; pleasant town (safe area); send full references.—Mrs. Johnstone, Pines, Tivoli road, Cheltenham. 19 F

NURSES

NURSE HOUSEMAID for country place; good at laundry work and sewing (children school-going); must be well recommended; state particulars, age, wages, etc.; send copies. Address "Z 1014, Housemaid," this office.

MEDICAL, NURSING, ETC.

ALL Rheumatism and Relaxed Muscles Relieved in first treatment.—Miss Hourican, 68 Lower Leeson street 19 F

A NURSE Attendant seeks post; highest references.—W 574, this office.

LADY, Nurse, hospital, private experience, care chronic invalid; small salary; highest testimonials.—W 637, this office.

NURSE Attendant or Companion Help; highest references.—W 587, this office.

NURSE Attendant disengaged; night preferred; highly recommended; C.I.—W 593, this office.

REGISTERED Druggist wants Partnership, or would Purchase city business.—W 602, this office.

DOMESTICS.

WORKING Housekeeper, all duties (R.C.) desires post, Dublin or Cork, after Easter; four and ten years' references. Address "Z 1012, Housekeeper," this office.

YOUNG Girl, train Domestic Help.—W 589, this office.

YOUNG Woman, highly recommended, wishes Cleaning; 6d. per hour.—W 578, this office.

YOUNG Girl seeks Housework; no cooking or washing.—W 500, this office.

"IRISH TIMES"
EMPLOYMENT REGISTRY.
NO FEES CHARGED.
HOURS ..... 10 a.m. to 4 p.m.
Saturdays ..... 10 a.m. to 1 p.m.
Matron can supply well recommended Domestics, experienced and untrained, in all capacities.
31 Westmoreland Street, Dublin.
'Phone: 76555.

COOKS AND DAIRYMAIDS

A GIRL possessed of foresight, organising power and directive ability has her character delineated from her handwriting in the "Weekly Irish Times" to-day. 18 F

COOK or Cook General, experienced; well recommended; country preferred. — W 514, this office. 20 F

COOK, good, where help given; country preferred; excellent references.—W 508, this office. 20 A

COOK General, experienced; good references.—W 588, this office.

COOK General, experienced; free middle April; excellent, long references.—W 502, this office.

COOK General or General, experienced; good references.—W 583, this office.

COOK General, settled; small wages; excellent references; county, suburbs.—W 616, this office.

EXPERIENCED Cook, highly recommended; suburbs. Reply, Winnett's Registry, Dalkey. 20 F

EXPERIENCED Cook, well recommended; town, country; temporarily.—W 619, this office.

LADY recommends very good Cook; superior persons; trustworthy, reliable.—W 620, this office.

GENERAL SERVANTS

EXPERIENCED General (hospital), or Kitchenmaid; good references.—W 585, this office.

EXPERIENCED General; city or near; good references.—W 571, this office.

GENERAL, young; good references.—W 590, this office.

GENERAL, experienced; town or country; good references.—W 586, this office.

GENERAL, young, experienced; boardinghouse preferred; good references.—W 577, this office.

GENERAL, experienced; suburbs preferred; very good references.—W 581, this office.

RELIABLE, settled General, city or suburbs; good references.—217, Irish Times Branch Office, Baggot Street Bridge.

SUPERIOR General, good plain cook; small, adult family; South side; good references.—W 513, this office. 20 F

SETTLED General, or Mind Elderly Lady; good references; anywhere.—W 621, this office.

SETTLED, experienced General, good cook, laundress; small family; recommended.—W 573, this office.

TWO young, superior Generals, well recommended, engaged April 10th; adult family; Belfast preferred.—W 481, this office. 19 A

YOUNG Girl, 20, wishes to be trained as General; country preferred; good references. Address "Z 977, Girl," this office. 20 F

YOUNG, experienced General; good references.—61, this office.

YOUNG General wants situation with small family; good references. Apply 7 Merlyn road, Ballsbridge. 21 A

HOUSE AND PARLOURMAIDS

A YOUNG country Girl, train House Parlourmaid. W 622, this office.

HOUSE Parlourmaid disengaged. Address "Z 1006, House Parlourmaid," this office. 21 B

YOUNG country Girl, 19, four years' secondary education, to train, Housemaid or Parlourmaid; highest references. Address "Z 994, Girl," this office. 21 A

NURSES

CHILDREN'S Nurse; 8 years' experience; excellent references; R.C. Address "Z 996, Nurse," this office.

EXPERIENCED, trained Children's Nurse disengaged, take infant; excellent references.—W 567, this office. 20 A

INFANTS' Hospital Trained Nurse requires post.—W 555, this office. 20 A

INFANT'S Nurse disengaged early April; 10 years' experience.—W 568, this office.

PIANOS.

GILL'S FOR PIANOS.

GILL'S Pianoforte Warehouse, Nassau street.—Compare prices and save 50 per cent.

GILL'S Baby Waldemar Overstrung Grand, suitable small room or bungalow. Worth inspection.

GILL'S Miniature Waldemar Piano, overstrung, under damper, check action; suitable for bungalow.

GILL'S—Largest and most up-to-date stock of New Pianos, 36 guineas.

GILL'S—Largest stock of Secondhand Pianos, including Bechstein, Bluthner, Schiedmayer, Steinway, Hopkinson.

GILL'S Pianos may be had on Easy Payments. Terms to suit all.

GILL'S finance their own business, which is done on strictly private lines.

GILL'S will Exchange your Piano for Radio, with cash adjustments.

GILL'S will take your Piano in part payment, making a generous allowance.

GILL'S—Have your Piano Repaired and Tuned by experienced workmen. 'Phone, 62577.

GILL'S Remove Pianos; insured while in our charge. Estimates free. 'Phone, 62577.

GILL'S—Pianos and Organs for Hire for concerts, dances, from 5/-.

GILL'S will Store Pianos, 4/- monthly; up-to-date storerooms adjoining factory.

GILL'S can supply all the latest Music, from sixpence; Albums, one shilling.

GILL'S, 14 and 15 Nassau street, two minutes' walk from Grafton street.

GARDEN, FARM, BEES, ETC.

WE SEEK

The co-operation of Customers in this most difficult season. We will endeavour to maintain a high standard of service, but the best of intentions are nullified by uncontrollable outside factors. Please bear this in mind when disappointments and delays arise.

M. ROWAN & CO.,
SEED, BULB and PLANT MERCHANTS,
51, 52 Capel Street,
1, 2 Westmoreland St.,
DUBLIN.

The Search for Perfect Seeds is ended at Rowans.

LAWN MOWERS

PROPERLY AND PROMPTLY SHARPENED.
MAGUIRE AND GATCHELL, LTD.,
Dawson House, Dublin.

AT Drummond's—Gladioli, for summer and autumn flowering, named varieties, 2/3 and 2/9 per dozen, 17/6 and 22/6 per 100; also in mixed colours.—57-58 Dawson street. T

ABOUT Vegetable Gardens—Consult E. G. White, F.R.H.S. Strong, healthy Tomato Plants, ex 3-inch pots, 6/- per dozen, 42 per 100, £18 per 1,000; Whitechurch Market King, Plumpton King, Sunrise, Early Dawn. Call and inspect.—Whitechurch Nurseries, Rathfarnham. Telephone, 95197. Trade supplied. F

A SPECIAL Notice:—Ballawley Alpine Nursery, Dundrum, will remain open on Saturdays from 2 p.m. to 6 p.m. during the spring. 12 21

AUBRIETIAS, 6 plants, each a distinct, named variety, large flowered, for 3/6. Carriage and packing free.—Ballawley Alpine Nursery, Dundrum, Dublin. 12 18

AUGHENTAINE Castle, Co. Tyrone, is the Historic Irish Mansion featured in the "Weekly Irish Times" to-day. 18 F

"ARDRI" Seed Oats for Sale (about 100 brls), splendid yields, Dept. germination 99%.—Ashmore, Brannockstown, Co. Kildare. 19 F

AUBRETIA, blue and purple; Alyssum, Bachelor's Buttons, Canterbury Bells, Cheiranthus, Gaillardin, Pyrethrums, 1/- dozen; Lupins, Pansies, Polyanthus, Carnations, 1/6 dozen; Sage, Thyme, 3d. each; Cabbage Plants, 1/6; Cauliflowers, 2/6 100; postage extra.—W. Gardener, Court-Na-Farraga Hotel, Killiney, Co. Dublin.

AUBRETIA, lovely mixed colours: Red Saxifrage, Delphiniums, Geums, Russell Lupins, 3/-; Giant Pansies, Violas, Double Bachelor Buttons, Double Canterbury Bells, Sweet William, 2/-, all per dozen, free.—O'Neill's, Fermoy.

ANTIRRHINUMS (autumn sown), separate colours, scarlet, crimson, cerise, rose, yellow, big outdoor plants, 1/6 dozen, 10/- 100, free.—O'Neill's, Fermoy.

BUS 45A from Burgh Quay (half-hourly service) passes Watson's Nurseries, Killiney—for the largest and best nurseries in Ireland. 19 F

BRADSHAW—Cabbage 2/-, Onions 3/-, Lettuce 2/-, Cauliflowers 4/-, all per 100.—Parliament street, Dublin.

BRADSHAW—Lonicera Hedging, from 12/6 100; Wallflowers, to clear, 2/6 100; large selection Bedding Plants.

BRADSHAW for Seeds and Seed Potatoes. Order now while stocks hold out.—Parliament street, Dublin.

CLIMBERS AND WALL SHRUBS. Now's the time to plant. Comprehensive selection at Watsons, Nurseries, Killiney. 19 F

CHRYSANTHEMUMS (best market varieties), 3/6 dozen.—MacLysaght, Nurserymen, Carysfort avenue, Blackrock. 19 X

CHRYSANTHEMUMS (indoor), Japanese and Decorative, well rooted strong plants, 12 different, 5/- dozen, free.—O'Neill's, Chrysanthemum Specialists, Fermoy.

CHRYSANTHEMUM Cuttings, indoor, named varieties, 2/6 dozen, carriage extra.—Cairns, Moatfield, Coolock, Co. Dublin. 21 C

COOLMORE Nursery Gardens, Thomastown, Co. Kilkenny—All Herbaceous Plants, Phloxes, Dahlias, Lupins, Delphiniums, Michaelmas Daisies, etc. Catalogue free on application. 21 B

DWARF POLYANTHA AND "POULSEN" ROSES at 12/6 dozen, carriage paid, cash with order. Send for Special Offer.—Watsons, Nurseries, Killiney. 19 F

DELPHINIUMS, Lupins, Pyrethrums, Michaelmas Daisies, Irises, grand plants, from 5/- dozen; Catmint, 4/-; Canterbury Bells, 1/6; Polyanthus, 2/6; Siberian Wallflowers, 1/6; Iceland Poppies, 1/6; Giant Daisies, 1/-; Auriculas, 3/-, etc.; list free.—Canon Patten, Malahide. X

DELPHINIUM, "Nellie," glorious bright sky-blue, semi-double flowers, black centre, 3/6 dozen, 4/- each; also Sparaxis, lovely "Wandflower," good young bulbs (best for transplanting), 3/- dozen; postage 6d.—Miss Knox, Kilkenny.

FOR Sale, Stable Manure; delivered allotments or gardens, South city and suburbs. 'Phone 61007. 20 A

GLEENHOUSE, new, 9' 1" x 6', portable.—Rice, 43 Lansdowne lane. 'Phone 64969.

HAWLMARK Seeds produce the best Vegetables and the most beautiful Flowers. Catalogues free to intending purchasers.—Dickson's, 61 Dawson street, Dublin. 7 X

KOREAN Chrysanthemums — Sensational new novelty, "Janté Wells," golden yellow flowers, frost resisting, imported last year, received "Award of Merit" at R.H.S., London, 1939. Plants ready soon; 1/6 each. Book early and avoid disappointment. Other Koreans for Sale. Send for list, etc.—Rev. J. Jackson, Rectory, Castlebar. 15 F

KILLINEY SHRUBS ARE FAMED. They've been sent all over the world. Catalogue free.—Watsons, Nurseries, Killiney. 19 F

LARCH Poles for making Pergolas, Arches, Fences, etc.; good clean quality, at reasonable prices.—McKenzies, Pearse street, Dublin. 20 D

LAWN Mower Repairs properly executed.—Thomas McKenzie and Sons, Ltd., Pearse street. 12 14

LAWN Mowers—Our Stock of Machines comprise only such Models of which have been carefully tested before being offered to the public. They also carry a full guarantee against defects in materials or workmanship. Prices from 35/-. Inspection invited. Thos. McKenzie and Sons, Ltd., Pearse street, Dublin. 20 D

LISSADELL Vegetable Plants—Cabbage, Harbinger, autumn sown from frames, 2/- 100, post free, cash with order, subject crop and unsold.—Manager, Lissadell, Sligo. T

LETTUCE, extra fine plants, 2/- per 100, 15/- per 1,000, postage paid.—Blackwater Nurseries, Limerick. 20 X

MRS. Fleming, Rectory, Timolegue.—All post paid, and very cheap. Rock and Herbaceous Plants. List. 4 X

MARKET Garden, with some glass, to Let, Rathmines, Pembroke district; rent moderate.—O'Keefe and Lynch, 30 Molesworth street.

PLANT WATSON HEDGES FOR YOURSELF, not for posterity. Good bushy stuff like a hedge soon as planted. Lists free.—Watsons, Nurseries, Killiney. 'Bus 45A from Burgh Quay.) 19 F

ROSES—Your opportunity, pre-war value; 12 bush Roses, our selection, for 12/6; Standard Roses, each 7/-, dozen 65/-, carriage paid.—Wm. Power and Co., Waterford. 24 4

SWEET Pea in over 40 varieties; book now for delivery in April; list free.—Canon Patten, Fethard. 12 X

STRONGLY sprouted Epicures for Sale, 1/8 per stone.—Gogarty, Ayrfield, Raheny. 20 F

STRONG Tomato Plants, 3/6 dozen, post free.—Firville Gardens, Macroom.

SHANAHAN—All bearing this name should see the Irish Family Names page in the "Weekly Irish Times" to-day. Price twopence.

TOMATO Plants, best varieties, ex 3" pots, hardy; 4/6 per dozen, 30/- hundred, free.—Allen, Grove, Drogheda. 20 F

TOMATOES—"Stoners Exhibition," "Selected Ailsa Craig," "Best we know," splendid plants; well hardened for cold house; 4/6 dozen, 30/- 100, free. O'Neill's, Tomato Specialists, Fermoy. 15 X

TOMATO Plants: 'Tuckswood Favourite,' strong plants, 8 high, in 2½" pots, 6/- per dozen, 40/- per 100, £17 10/- per 1,000, carriage paid for cash. Plant early and secure best prices.—Griffin's Nursery, Limerick. 'Phone 149 7 X

TOMATOES—"Stoners Exhibition," "Selected Ailsa Craig," "Best we know," splendid plants, well hardened for cold house, 4/6 dozen, 30/- 100, free. O'Neill's, Tomato Specialists, Fermoy.

UNSATISFACTORY dealing by any Advertiser in these columns should be immediately reported to the Manager of the "Irish Times." X

VALUABLE Garden and Orchard, near city, to Let; accommodation provided if necessary. Applications treated by Estate Solicitors, Pearse and Dalton, 21 Lower Fitzwilliam street, Dublin. 20 A

WHEEL-BARROWS in all sizes, for Gardens or Farm. Garden Rollers, Wire Arches and all Garden appliances.—McKenzies, Pearse street, Dublin. 20 D

WANTED, Stock of Bees in Bee Frame Hive, strong and healthy; state price.—Box No. 1211, Irish Times Branch Office, Cork.

WANTED, Feeding Barley, Unmillable Wheat, Oats, Rye. Reply, in first instance, W 614, this office. 21 A

OPTICIANS.

AXPEL Spectacles Preserve the Sight.—Dixon and Hempenstall, Sight Testing Rooms, 111 Grafton street, Lower. Consultations daily, 9 to 6. 29 X

SHANT Steel Spectacle Frames from 5/—Geo. Prescott and Son (only address) 18 Upper O'Connell street, Dublin (next Savoy Cinema). X

Houses, Lands, Flats, &c.

Furniture Removals and Motor Haulage
Vehicles Fully Licensed in Eire and Northern Ireland.
W. W. KENNEDY & CO.
14/17 UPPER DORSET ST., DUBLIN.
Telephone 21537. Wires: Enterprise, Dublin.
N.I. Office: 36/42 Hill Street, Belfast.

HOUSES AND LANDS FOR SALE.

CHARMING DETACHED HOUSE, within 3 minutes Glenageary Station; built 16 years; 3 reception, 5 bedrooms, garage, large, ornamental gardens and tennis court. £1,625—BROWNE & DOWSE, 2 Dawson St.

A BANDON House-Hunting—Consult Garvey and Good, Auctioneers, Lincoln place. 'Phone 62468. T

ALBERT MacARTHUR, The Housefinder, MacArthur House, D'Olier street. Telephone 76754 (2 lines). T

Ballsbridge, Merlyn Road—Superior Semi-detached Houses in course of construction; 3 reception, 4 and 5 bedrooms. Pre-war prices, from £1,450.—Lynne and Co., 3 Lr. O'Connell Street. 'Phone 43714.

AUCTION, 3 Palmerston Gardens, at Estate Sale-rooms, 17 Merrion Row, Monday, 31st March, modern, semi-detached, non-basement; 3 reception, 5 bedrooms, etc.; an attractive Residence, in good order. To view, apply James Adam and Sons, Merrion Row. 18 F

AT Ruthfarnham Park—One of those most attractive, modern, all brick Houses, 3 reception, 4 bedrooms, garage, etc. Sole Agents, Browne and Dowse, 2 Dawson street. 19 F

ATTRACTIVE, detached Residence, South County Dublin, on 5 acres; low outgoings; £1,500. Details, Garvey and Good, Lincoln place.

A LARGE city House, well let, and producing a net income of £183 yearly; newly decorated, perfect order throughout; price only £1,200.—Hamilton and Hamilton, 60 Dawson street. 21 A

ALONG Sea Coast, Blackrock, Kingstown to Killiney, Le Clerc and Donovan, Sandycove, have attractive, detached Houses, Bungalows and Cottages for Sale. 7 X

ABSOLUTE Bargain—£725: Semi-detached, brick front; two reception, three bedrooms, bathroom, kitchenette, scullery, coalhouse; annual outgoings until 1943 £11. Seen after five—12 Shanid road, Kenilworth Park. 18 X

A LARGE House, 12 bedrooms; freehold; leading city thoroughfare; Going Concern; £1,600.—Etchingham and Co., 11 Lower Baggot street.

AUCTION, 59 Ashneld road, Ranelagh, red brick, non-basement, close 'bus; 2 reception, 5 bedrooms, garage; ground rent £5 10/-, valuation £24; vacant possession. Open to-day 2-6 o'clock.—Allen, Townsend, 11 Stephen's Green.

A DETACHED, non-basement Residence, on 11 acres; south side; £1,550.—Etchingham and Co., 11 Lower Baggot street.

ACCURATE Valuations made for Probate, Loans or family division; fifty years' practical experience.—McMahon, 136 Stephen's Green. 21 A

AT Bray, delightful Residence, in beautiful surroundings, glorious views, all modern conveniences, lovely grounds; possession; only £1,500; rare barzain.—McMahon, 136 Stephen's Green. 21 A

AT Dalkey—House for Sale, low valuation and ground rent; 3 reception, 5 bedrooms, garden front and rear; bargain.—Box No. 237, Irish Times Branch Office, Limerick.

AUGHENTAINE Castle, Co. Tyrone, is the Historic Irish Mansion featured in the "Weekly Irish Times" to-day. 18 F

BARGAIN—Corstwhaite Park, South, Dun Laoghaire; three reception, five bedrooms, etc.; electric gas; perfect order; £1,150. Key—Basement, 25 Cr sthwaite Park, West. 19 F

BALLSBRIDGE—All-brick, semi-detached Houses, 3 and 4 bedrooms, 2 reception rooms, kitchen, bathroom, separate garden front and rear, option with or without garage; price from £965; 10 guineas ground rent. Show House on view (Sunday included) (2d. 'bus fare).—Modern Homes, Ltd., Gilford road, Sandymount. 'Phone, 63486. 8 21

BLACKROCK—New 1914 House; 7 reception, 3 bedrooms, maid's room, etc.; £800; long lease.—Swift Service Agency (over Singer's), Dun Laoghaire.

BLACKROCK—For Sale, a very attractive Residence, with over an acre of ground, including productive garden; the house is in excellent condition, has good rooms and modern conveniences and is in every way a comfortable, desirable residence; dining-room, drawing-room, breakfast room, four bedrooms, maid's room, bathroom, cloakroom, ample outoffices and garage; price £2,000.—James H. North and Co., 110 Grafton street.

BLACKROCK—9 Green road, off Merrion avenue: Detached, all-brick House, built about 30 years; two reception, four bedrooms, kitchen converted as living room, with new rustic brick fireplace and boiler grate; hand basins, with hot and cold water, in the two double bedrooms; bathroom, inside and outside w.c.s; good garden; ground rent £4 odd, valuation £26; seldom a house for sale on this quiet road; price £1,075. 'Phone 44568. Seen by appointment any evening.

CAMBRIDGE terrace, Leeson Park—Splendid, commodious Residence, convenient to city; another, Waterloo road, reasonable price. Apply Adam, Merrion Row. 18 F

CASTLEPARK, Rathfarnham—Detached House; 3 reception, 4 bedrooms, cloakroom, garage; very attractive; £1,680.—Pickering. 'Phone 95285. 19 C

COTTAGE and Tenement Property for Sale; excellent investment; substantial income; best offer accepted.—Jackson Stops and McCabe, 35 Kildare street. 20 A

COWPER Road—Detached, double-fronted, modern, 3 reception, 5 bedrooms, garage, good garden; £1,600.—Allen, Townsend, 11 Stephen's Green. 21 C

DETACHED, 2 reception, 3 bedrooms, Bungalow, large gardens, garage space, Mount Merrion; price £950.—W 547, this office. 20 F

DALKEY—Well appointed, non-basement Residence, 2 large reception rooms, small sittingroom, 4 good bedrooms, garage, tennis court, on 2 acres, all in perfect order. Seen by appointment.—W 548, this office. 20 F

DARTRY—Well appointed, non-basement Residence, three reception, five bedrooms, maid's room, large gardens with greenhouse, garage; attractively decorated; £1,800.—Hamilton and Hamilton, 60 Dawson street. 18 F

DUN Laoghaire—Attractive, spacious Houses being erected in ideal position on Silchester road. Full particulars on site, also Squire, 12 Upper Abbey street, Dublin.

DONNYBROOK—Modern, choice position, 2 reception, 5th bedroom, garages; 10 years' lease; commission; £1,300.—Allen, Townsend, 11 Stephen's Green. 21 C

FOR Sale, 73 Clonliffe road, compact, 6 apartment House, with vacant possession; garden front and rear; long lease; P.L.V. £16, low rent. 19 F

FOR Sale, Freehold Bungalow, on acre of ground, at Portrane; 2 reception rooms, 2 bedrooms, kitchen, electric light; P.L.V. £6 15/-; remission rates. Apply P. C. Moore, 18 Dame street, Dublin.

FOR Sale, well kept, modern, semi-detached House; 2 reception, 3 bedrooms, bathroom, separate w.c., cloakroom, kitchen, scullery, gas, electric light, power plugs and water heater, coal house, garage, side entrance, nicely laid out gardens; very conveniently situated, South suburb; rates remission two years; no agents.—W 628, this office. 21 B

FOR Sale, outskirts Waterford City, large Georgian House, two big reception, four spacious bedrooms, bathroom, etc., basement kitchen, large kitchen-garden, good frontage suit institution; freehold; bargain. Address "Z 966, House," this office. 17 X

FOR Sale, main 'bus line, Bray road, Foxrock, detached House, nice garden, three sittingrooms, four bedrooms, dressing room, maid's room, cloakroom, large pantries, two garages, Anderson shelter; seen any time by appointment.—'Phone 94255.

GROVE Park, Rathmines—Bright, compact Dwelling-house, convenient churches, shops, etc.; 2 sitting, 4 bedrooms, breakfast room, electric, splendid condition. Keys, Adam, Merrion Row. 18 F

GREENMOUNT road, Terenure—Most attractive and commodious, semi-detached, non-basement Residence, in fine condition; 2 reception, 6 bedrooms, etc. Apply Adam, Merrion Row. 18 F

GLENAGEARY—Cottage style, five roomed House, nice garden; £650.—Universal Bureau, Dun Laoghaire. 19 X

HOWTH—Two reception, five bedrooms, maid's room; large garden, tennis court; modern conveniences; £1,100.—W 363, this office. 18 X

HOUSES for Sale, Clonskeagh Castle Estate; free lease for 500 years; ground rent £9 per annum; price £1,150 to £1,220. Apply G. and T. Crampton, Ltd., Ballsbridge, or Cottage 3, adjoining with garden.—W 498, this office. 19 F

WANTED, 4 bedroom House; garage, garden; Donnybrook, Ailesbury avenue, Drumcondra, Rathgar vicinity. W 600, this office.

WANTED to Rent or Purchase, about eight or nine miles from city, detached House, 3 reception, 5 bedrooms, one acre or more ground.—North and Co., 110 Grafton street.

WANTED to Purchase, House, in either Avoumore road or Argyle road, Herbert Park.—North and Co., 110 Grafton street.

WANTED, 15 to 30 Acres Land in neighbourhood of Templeogue or Firhouse. Address "Z 1004, Land," this office.

WANTED, Cottage, Bungalow or House, Dublin, South County, coast or inland, to Rent or Purchase on easy terms; rent or purchase price must be moderate. Address "Z 1001, House," this office.

WANTED House with some land, light and water, convenient, 6-9 apartments, near Catholic church, '

PREPAID ADVERTISEMENTS

BUSINESS PREMISES CONTINUED. FROM PAGE 2

TO Let, spacious Premises, Merrion place, off Upper Merrion street. Apply Etchingham, Agent, Lower Baggot street.

TO Merchants and Traders—Dun Laoghaire Premises, suitable for stores, garage, etc., on repairing lease; £15 yearly; adjacent tramline.—W 281, this office. X

28 SOUTH Frederick street—Offices, hall floor, 3 rooms, to Let.—Caretaker. 19 F

46 HIGHFIELD road, Rathgar—To Let or Sell, with possession, large Shop, with residential quarters, newly done up.—Huet, Clanwilliam House, Lower Mount street, Dublin. 21 X

APARTMENTS AND FLATS TO LET

A GIRL, possessed of foresight, organising power and directive ability has her character delineated from her handwriting in the "Weekly Irish Times" to-day. 18 F

AT 19 Raglan Road, Ballsbridge—Double or Single Bed-Sittingroom, with all modern conveniences; full or partial use of garden. 'Phone 62849. 18 E

A COMFORTABLE Flat to Let, Furnished; rent 25/- weekly. Apply 54 Grosvenor road, Rathgar. 18 F

ATTRACTIVE Board Residence, full and partial board; moderate terms; seen 11 to 3 and 5 to 7.30, and all day Sunday.—46 Leeson park. 19 F

ATTRACTIVE, three-roomed, Furnished or Unfurnished Flat, kitchenette; detached residence, grounds, gardens, garage; beside station, five minutes city, south.—W 453, this office. 19 F

ACCOMMODATION, Guests, 30/-; large private detached houses, Dun Laoghaire. Address "Z 963. Guests, this office. 20 F

ATTRACTIVE Flat, sea front, Sandycove; three rooms, kitchen, bathroom. Full particulars 'phone 82438. 20 F

A BRIGHT, Unfurnished Top Flat, containing 3 rooms, kitchenette and bathroom; adults.—402 Harold's Cross road. 20

AT 4 Idrone Terrace, Blackrock—Well Furnished, three-roomed Flat, all conveniences. 20 A

AT 74 Upper Leeson Street, opposite Waterloo Road.—Select Accommodation, gentlemen; late dinner if desired. 20 A

ATTRACTIVE, self contained Flat, Furnished ground floor; 3 rooms, kitchen, garden bathroom. Apply Miss Lang, 15 Botanic road, Glasnevin, between 8 and 9.30 p.m. 20 F

A BACHELOR Flat, comfortably furnished; attendance if required.—6 Lower Fitzwilliam street. 20 F

AT 10 Elgin road, Ballsbridge—Top Flat, unfurnished; three rooms, kitchenette, bath, etc.; adults. 20 F

AT Conlan's, exceptional Hall Flat, 4 large rooms, etc., garden, garage; entirely self-contained and separate with own entrance to road; £96, inclusive. 'Phone 62023—Archer, 12 Lower Fitzwilliam street. 20 A

ATTRACTIVE, Unfurnished, Self-contained, compact Flat, quiet. Apply Drawingroom, 36 Belgrave square, Monkstown. 20 A

A BRIGHT, Furnished Flat, 136 Morehampton road. Apply 138. Seen after Monday. 20 C

AT Donnybrook—Bedroom, Sittingroom; gentleman dining out; electric light, hot bath. Apply 'phone 92117. 20 F

A FEW select Guests received private residence; good fishing, golf, etc.—Sessiagh Lodge, Dundalk. T

A BRIGHT, Furnished, 3 roomed Flat; e.l., gas cooker; use bathroom, garden; 22/6 weekly; seen 6.30 to 8.—24 Lower Beechwood avenue. 21 A

AT 21 Haddon road, Clontarf—Well Furnished, newly decorated Flat (2 bedrooms, sittingroom, kitchenette, bathroom), electric light, h. and c. water; quiet house; bus passes door. 21 A

ATTRACTIVE Bed Sittingroom; meals as required; baths, attendance; Morehampton road. 'Phone 63241. 21 A

AT 15 Herbert Place, Baggot St eet—Sunny Front Flat, Unfurnished; two rooms, kitchenette, bathroom. Also smaller and larger Flats.

A CHOICE Selection of Furnished and Unfurnished Flats, including Adelaide House, Earlsfort Mansions, Temperville House, Pembroke Mansions (with central heating and running hot water); also a variety of smaller Flats in the best districts.—Exchange Buildings, Limited, 48 Kildare street. 21 B

AT Swift Service Agency, over Singer's, Dun Laoghaire—Furnished and Unfurnished Flats, all districts.

AT Killester—Two Unfurnished Rooms; 14/- weekly. W 275, this office. 14 X

ATTRACTIVELY designed Hall Flat, entirely self-contained, 2 beautiful rooms, kitchenette, bathroom; newly decorated; own hot water system; £65 free.—34 Corrig avenue, Dun Laoghaire. 28 X

A FEW Guests taken, very comfortable home, moderate, Lower Glenageary road.—"Guests," Leonard, Newsagent, Dun Laoghaire.

AT Lansdowne Road—Self-contained, Unfurnished Flat, modern conveniences; suit two adults.—W 635, this office.

ATTRACTIVE Selection Furnished and Unfurnished Flats for Letting, city and suburbs.—"Ideal Apartments Agency," 6 Nassau street.

AT 48 Leeson Park—Select Accommodation, full or partial board; 'phone.

AT Merrion square, two spacious Consulting Rooms, suit dentist or doctor.—McMahon, 136 Stephen's Green. 21 A

BALLSBRIDGE—Three Rooms, kitchen, bathroom, telephone, comfortably Furnished, £90; Unfurnished £78.—Browne and Dowse, 2 Dawson street. 20 A

BALLSBRIDGE—Furnished Flat, three rooms, kitchen, linen, etc.; some service. 'Phone 63438. 20 A

BEST food, best cooking, quiet, comfortable Rooms, private house.—Clareville, 40A Dartmouth square.

BED Sittingroom, Rathgar district; suit lady or gentleman; without attendance.—E O 550, Irish Times Branch Office, Rathmines

BALLINCLEA House, Ballinclea road, Killiney—Entrance adjoining golf links; self-contained Flats, newly fitted and decorated throughout; electric light, gas; accommodation for car; £84, free.

COMFORTABLY Furnished Bed-Sittingroom, Kitchenette attached; also garage to accommodate 2 cars.—18 Harcourt terrace. 19 F

CROFTON Mansions, Crofton road, Dun Laoghaire (overlooking the harbour)—First class, self contained Flat, with usual domestic offices, garage, etc., redecorated; £100 per annum, inclusive. Apply to Caretaker, or Levingston, 3 Dawson street, Dublin. 21 A

COMFORTABLE Apartments, Kingstown, with or without board; also Unfurnished Rooms.—Box 516, Dixon, Dun Laoghaire. T

COMFORTABLE, furnished, three-roomed Flat, suit one, South side (Protestant), guinea weekly including light. 'Phone 91408.

DUBLIN Service Flats, 28 Upper Pembroke street. Telephone 62888. Suites, Bed-Sittingrooms; any period; Restaurant.

DESIRABLE, small Furnished Flats, Bed Sitting rooms; suit gentlewomen, business men.—Mrs. Kelly, 7 Herbert street. 16 F

DUNDRUM—Select Accommodation in nice home; garage; suit business gentlemen or ladies; partial board; moderate.—W 348, this office. 18 F

DESIRABLE, large Divan Room, private house Terenure, very moderate to lady self-catering.—W 631, this office.

DUN Laoghaire—To Let, Unfurnished, Hill Flat, Sea, 6/8, or appointment, St. Kilda, Crosthwaite Park West.

EARLSFORT terrace—First class Residential Flats to Let at Earlsfort Mansions and Adelaide House. Please apply to the Caretakers, or Levington, 3 Dawson street. 21 A

EVERY convenience for Gentleman requiring Bed and Breakfast, or Full Board, in modern Jewish house; no other boarders or children; terms moderate. Apply between 6 and 8 p.m., 6 Grosvenor terrace, off Grosvenor place, Rathmines.

FLATS to Let, Pembroke and Rathmines district. Particulars, Ryder, Upper Baggot street. 20 B

FURNISHED Apartments. — 10 Upper Mount street. 19 B

FURNISHED Flat to Let; 2 bedrooms, sittingroom; seen evenings.—Tower Ville, St. John's road, Sandymount. 20 F

FURNISHED Wing of well known Residence, near city, in beautiful demesne surroundings, fully furnished, will be Let to monthly tenant, but only approved tenants can be submitted to owner by the estate agents. Replies to W 565, this office. 20 A

FURNISHED Flatlet, suit 2 girls; every convenience.—15 Upper Leeson street. 'Phone 61335. 20 F

FURNISHED Suites or Bed-Sittingrooms; service or board optional.—4 Adelaide street, Dun Laoghaire. 'Phone 81388.

FURNISHED, three-roomed Flat to Let. Apply 21 Herbert street.

GOOD Top Flat (Unfurnished), fully self-contained; £65. Seen, 2 to 4, 2 Upper Leeson street. 20 F

GENTLEMAN offered Accommodation, partial board, in lovely house, South suburbs.—W 554, this office. 20 A

GENTLEMAN (Protestant) offered comfortable home, Partial Board, hot and cold water in bedroom, select house, South side; garage. 'Phone 91704. 21 B

GENTLEMAN can have large Bed-Sittingroom, well Furnished; breakfast or partial; telephone, garage if required; no others; South side.—W 609, this office. 21 C

GENTLEMEN, one or two, can have select Accommodation, with partial board; garage.—1A Terenure Park.

GENTLEMAN as Paying Guest, private house, can have bedroom, sittingroom, garage, full or partial board; no other guests; Mount Merrion district.—W 664, this office.

GUEST House, 40 miles Dublin; fishing, large estate; moderate terms; good fare; Co. Meath, safe area. Booking now; limited accommodation. Address "Z 1009, Guest," this office.

HERBERT Street—Small, compact Flat, suit one person, self-contained; £39.—Archer, 12 Lower Fitzwilliam street. 20 A

HALL and Drawingroom Flats, Unfurnished, newly decorated; electricity, gas; garden, garages.—1 Vesey place, Dun Laoghaire. View 9-5. 21 A

LARGE Bed-sittingroom, divan bed, Chesterfield suite, in self-contained flat; share kitchen, bathroom, one other lady.—W 459, this office. 19 F

LADY would share her Bungalow free (Co. Dublin) with another for companionship and slight help; Protestant.—W 633, this office.

LARGE, comfortably Furnished Divan Bed-sitting room to Let; bath, e.l., partial board.—11 Trafalgar terrace, Seapoint. 21 B

MONKSTOWN, 23 Belgrave square—Bright Flat, beside 'bus, sea; furnished or unfurnished. 20 F

MODERN Bed Sittingrooms to Let; telephone. Apply Caretaker, 20 Merrion square.

MODERN Bed Sittingrooms, modern furnishings, every comfort; full, partial board; moderate terms; restaurant.—15 Lower Mount street, Merrion square. 21 C

NORTH Circular Road—Bright Garden Flat, two rooms, bathroom and lavatory, self-contained; £48.—Archer, 12 Lower Fitzwilliam street. 20 A

NICE, self contained, Unfurnished Flat, detached house.—Belgrave Hall, Queen's Park, Monkstown. 20 A

NICELY Furnished Flat, also large Bed-sitting room, kitchenette.—14 Lower Pembroke street. 21 A

NOS. 5 and 24 Longford Terrace, Monkstown—Flats to Let, recently decorated; separate bathrooms, etc.; rent moderate; garage accommodation if required. Apply Major J. C. Boyle, Abbey street, Armagh. 9 X

NEWLY decorated, unfurnished, three-roomed, Garden Flat (adults), private house, Ranelagh, e.l., £1 week.—W 666, this office.

ONE or two ladies can have Furnished Bed and Sittingroom, bath, garden, quiet R.C. house.—W 684, this office.

APARTMENTS AND FLATS TO LET. CONTD.

PAYING Guests taken, country House, North Co. Dublin; all modern conveniences; good bus service; 3 guineas weekly.—W 360, this office.

ROOM to Let, over business house; cheap to suitable person; dressmaker or nurse. Particulars, 'phone 91143. 18 B

SANDYCOVE, sea front—Modern, Unfurnished, Self-contained, spacious, own hall door; £75.—Megahey, House Agent, Sandycove. 20 F

SANDYMOUNT—Nice House offered old gentleman, five pounds monthly.—W 660, this office. 21 B

TWO newly Furnished Bed-Sittingrooms (divan beds), share kitchenette and bathroom; seen evenings, after 4.—29 Pembroke road (top bell).

TWO elderly adults can have nice, Partly Furnished Flat; large sittingroom, bedroom, kitchenette, use bath; quiet, select; Sandymount; moderate.—W 605, this office.

TO Let, May, June, July, well Furnished, self-contained Flat, central, with maid; 2 guineas.—W 655, this office.

TRITONVILLE road, Sandymount—Very large, Unfurnished Room, select; adults or married couple. W 649, this office.

UNFURNISHED Drawingroom Flat, 3 rooms; adults; all conveniences.—139 North Circular road. 20 A

UNFURNISHED, self-contained Flat, £4 10/- monthly.—14 Adelaide road. 'Phone 51828. 20 F

UNFURNISHED Hall Flat, two rooms, kitchenette, bath, etc.—11 Waterloo road.

WELL Furnished, newly decorated, three roomed Flat; select, quiet house. Seen after 6 o'clock, St. Anthony's, 23 Coulson avenue, Rathgar. 20 F

£1 WEEKLY—If you want a charming three-roomed Furnished Flat (twin beds), then see this; private house, Killester, three minutes rail, fare 1/6 weekly. A genuine bargain.—W 599, this office. 21 A

£6 10/- A Month—Superior Flat, in new house, Clonskea. 'Phone 95194.—William Humphreys Browne, 38 Braemor Park. 18 X

24 LOWER Leeson street—Self Contained Drawingroom Flat; 3 rooms, kitchenette, bathroom, garage. 21 X

25 MOUNTEDEN Road, Donnybrook—Comfortable Home offered elderly ladies or gents; from 25/-.

37 GROSVENOR road—Partly Furnished Flat, sittingroom, bedroom, kitchenette, use bathroom; suit two; modern conveniences.

£60 (FREE)—Half-House, Dun Laoghaire; non-basement; 3 rooms, kitchen, bath, etc.; self contained; large garden.—W 659, this office.

APARTMENTS AND FLATS WANTED

BUSINESS Lady requires Unfurnished Bed-sitting-room and Kitchenette, or small Flat; reasonable; Ballsbridge or Clontarf preferred.—W 596, this office.

CLERK requires Furnished Bed Sittingroom; private, Protestant house; partial board, bath, fire, electric light; convenient Stephen's Green; state terms for permanency.—W 657, this office.

FURNISHED and Unfurnished Flats Required; rents from £60 to £150.—"Ideal Apartments Agency," 6 Nassau street.

GENTLEMAN requires Accommodation, with partial board; quiet house; Castleknock-Navan road district preferred.—W 603, this office.

LADY requires Board Residence or Bed-Sittingroom and attendance, Killiney-Dalkey.—Box 517, Dixon, Dun Laoghaire.

LADY requires Bed-sittingroom (divan), full Board, quiet house, South side; state terms.—W 624, this office.

PROTESTANT lady is anxious to meet another who, like herself, has lost by the war. Pay two pounds monthly for room, and receive two pounds monthly for assistance, Secretary Companion; South side; well recommended.—W 544, this office. 20 F

REQUIRED after June, Unfurnished, Self-contained, two or three roomed Flat, Rathgar or neighbourhood.—W 539, this office.

TWO ladies require large, well Furnished Bed-Sittingroom and Kitchenette; Rathmar, Palmerston; moderate.—W 612, this office.

WANTED, Furnished Bed-Sittingroom and Kitchenette, or small Flat, Sutton or district (moderate). Address "Z 960, Apartments," this office. 20 F

WANTED Accommodation in private house for lady and small boy as Paying Guests; near Dublin, easy reach tennis, golf. Address "Z 949, Accommodation," this office.

NURSING HOMES AND INSTITUTIONS.

WANTED, good Home for elderly, invalid lady and gentleman (C.); state full particulars. Address "Z 920, Home," this office. 18 F

EVACUATION.

ACCOMMODATION REQUIRED AND OFFERED.

ACCOMMODATION for Protestant School, 60 to 80, with Staff, on gentleman's Estate in Reception Area. Address "Z 1005, Accommodation," this office. 21 C

GREYSTONES—Wanted, Furnished House, 6 months; electric stove. Address "Z 759, House," this office. 17 F

RETIRED British officer and wife, in small country house, safe area, offer hospitality one or two Guests, evacuation period; terms moderate.—W 540, this office.

LOST AND FOUND.

LOST, Black Handbag, Amiens Street Station, Monday night. Finder 'phone 81077. Reward. Police informed.

MONEY, PARTNERSHIPS, INVESTMENTS, ETC.

£25 — MONEY — £10,000
Advanced daily, without any security, to any part of Ireland.
THE NATIONAL FINANCE CO., Ltd., 83 Middle Abbey Street, Dublin.

CASH Advances, £25 to £5,000, with or without security.—The Dublin Finance Corporation, Ltd., 6 Westmoreland street, Dublin. 'Phone 21287. T

CASH Advanced from £20 upwards.—T. Boland, 48 Charlemont street, Dublin. 'Phone 51725. T

LOANS from £10 upward, with or without security. J. H. Nelson and Co., Ltd., 5 Tuckey street, Cork. 21 C

PRIVATE Borrower Requires £2,000 as First Mortgage on Property purchased at £5,200.—W 615, this office. 21 A

WANTED, £300, for small factory; good security, good interest. Address "Z 969, Factory," this office 20 F

£10 AND Upwards Advanced without security.—Central Trust, Ltd., 17 Clare street, Dublin. T

POULTRY, FISH, CAGE BIRDS, DAIRY.

AT Fairyhill, Blackrock. Telephone 82138—Pedigree Wyandottes, Rhodes, Leghorns, Sussex Sextings, 7/6, 45/- hundred; Barnevelders, 8/6. 21 C

BEAUTIFUL Rhode Cockerels, 25/-; a few at 16/6; Aylesbury Ducks, 6/6; also Guinea Fowls.—Shell-Walshe, Ballydonagh, Clonmel.

BENGERIGARS, 7/6 pair, or will Exchange for Canary Seed or Oats; Pheasants' Eggs; Reeves, Golden, Amherst, Elliot, Blackneck; 10/- dozen. Wanted, Ornamental Duck Eggs. Address "Z 1007, Birds," this office.

COLLON Poultry Farm, Collon, Drogheda—Rhode Island Reds, day olds, 12/- dozen; Pullets, 8 weeks 4/6, 10 weeks 6/6, 12 weeks 8/-, carriage paid, cash with order 21 A

CASTLE apex Night Ark, £3 and £4; carriage paid, cash with order.—Castle MacGarrett Industries, Claremorris. 13 X

FOWL House, together with large fowl run, for Sale, Foxrock.—W 551, this office. 20 F

FOR sale, L.S. and H.B. Day Olds, due Tuesday, 25th March; excellent laying strain and health; price 19/6 per dozen, carriage paid.—Lady Nugent, Donore, Multyfarnham, Co. Westmeath.

HATCHING Eggs—Blood tested stock, Rhode Island Reds, 4/- a dozen, 32/- a hundred; White Leghorns, 3/- a dozen, 40/- a hundred. Day Old Chicks, 15/- a dozen, £6 a hundred, carriage paid.—Barrow and Jameson, Milestown, Castlebellingham. 14 X

HAVING purchased the entire stock of Exhibition Yorkshire and Border Canaries from two well-known breeders, we are offering matched pairs for immediate breeding; Yorkshires 26/-, Borders 21/- per pair; carriage 1/6.—Fyncoot Pet Shop, South King street, Dublin. 18 X

HATCHING Eggs from my famous Giants Black and White, 4/6, Barnevelders 6/-, Maran 7/-, Khaki Campbells 4/-.—Mrs. Walshe, Milltownpass, Mullingar. 13 X

WANTED, 30 dozen Eggs for preserving; state price.—W 630, this office.

6 MIXED, December hatched Pullets, 7/- each, free. Address "Z 989, Pullets," this office.

MACHINERY.

DRILL Ploughs—Ransomes and Pierce make, delivery from stock; also Drill Hoes, Grubbers, Chain Harrows. Enquiries invited.—McKenzies, Pearse street, Dublin. 20 A

FENCING Wire, Plain and Barb; also Baling Wire and Corrugated Iron from stock. Purchase now while prices are reasonable.—McKenzies, Pearse street, Dublin. 20 A

FIRE Escape, extending to 50 feet, on wheels, quite new, suit town or institution, £100; "Tower Ladder," on wheels, extending 26 feet to platform, useful for A.R.P. work; price £35. Address "Z 867, Ladder," this office. 8 15

FOR Sale, 100 yards unscalable Iron Fencing, approximately 6 feet high. Apply Hammond Lane Metal Co., Ltd., 45 City quay, Dublin. 21 B

GIRDERS for Sale, various lengths and sizes. Address "Z 967, Girders," this office. 20 F

MECHANICAL Excavators, Cranes, Compressors, Miners and all types of Contractor's Plant urgently wanted by contractors; state full particulars, lowest price, year and condition, and where lying.—W 528, this office. 20 F

MOTOR for Sale, 50 b.p., A.C., 380 volts; P.M.G. Address "Z 968, Motor," this office. 20 F

WINNOWING Machine for Cleaning Oats, Wheat, Barley, etc. We have machines for immediate delivery; sizes and prices on application.—McKenzies, Pearse street, Dublin. 20 A

WEIGHBRIDGE—For Sale, Pooley, two tons capacity, complete with cattle box, in perfect order. What offers?—Peter Fitzsimons and Sons, Kells, Co. Meath.

WANTED, Aerial Ropeway, about one mile in length with a fall in level of about 600 feet, capacity 5 tons per hour. Apply W 663, this office. 21 B

WANTED, 310 Foot Steel Hoist Rope for a 3-ton Electric Derrick Crane. Address, stating price, where can be seen, etc., "Z 1008, Rope," this office. 21 A

FURS.

REAL Persian Lamb Coat—See Miscellaneous Column.

DRESS AND COSTUMES.

ABOUT Clothes—Mrs. Cusack, 85 Aungier street, Purchases Left-off Clothing, Furniture, etc. Highest prices given. T

AMAZINGLY high cash prices paid, Cast-off Clothing. Postcard brings representative.—Lee, 68 North King street. 19 C

BROWN Suede Shoes, 5, 10/- good; Frocks, etc. Address "Z 981, Shoes," this office. 20 F

DON'T Miss This! Fur Coats, Remodelled, 45/-; discarded Coats Remodelled into Capes, Boleros, from 20/-. Personal attention all orders.—Gall, 74 Grafton street (over Slowey's). 21 E

FELDMAN, 29 Mary street—Wanted, Discarded Persian Lamb, Mink, Squirrel, Musquash, Pony, Silver Foxes, etc. T

GREEN Coat, Grey Tweed, 30/- cash; Navy Stripe Costume, 35/-; Navy Afternoon Frock, 25/-; 36" bust; good condition.—W 604, this office.

LADIES, Gent's, Children's Wardrobes; Gold, Silver Purchased; highest cash prices.—Mellon's, Patrick street, Kingstown. 78 18

LADIES, for the Latest Styles for your Spring Outfit have it Designed and Made at Edyth Hanna (British Diploma). Any model copied, from 12/6.—First Floor, 37 Nassau street.

MEDIUM Gent's Grey Suit, perfect, £2; Shoes, 8's. Address "Z 998, Suit," this office.

MINK Coat, re-conditioned, as new, £50; bargain.—Feldman, 29 Mary street. 8 21

DOGS.

AT Pynecot, South King street, Dublin—Wire Fox Terrier Puppies, Dogs £3 3/-, Bitch £1 1/-. 18 X

BEAUTIFUL Sheepdog, Collie, £1; lovely Spaniel, gundog or companion, £2; Game or Rat Terrier, 15/-. Address "Z 995, Dogs," this office.

DACHSHUND Pups for Sale, by English Champion Theus Von Schvarenberg, ex imported bitch; also smooth Fox Terrier Bitch, year old, "Molten Manda," by English Champion Electric Real Amber. Starting second season at Stud, Champion Zick Von Grunpark, first Dachshund Champion bred in Eire.—Macnaughton, Rose Park, Kill avenue, Dun Laoghaire. 'Phone 81377. 20 C

FOR Interesting and Informative KENNEL NEWS and Articles on Bench and Field matters, Special Reports of Dog Shows and Field Trials and exclusive Irish Kennel Club Reports and Registrations, read THE IRISH FIELD, published every Saturday.

MALTESE Terrier Puppies. The ideal pet; fascinating and full of fun; champion pedigree.—Fraser, Newborough, Patrickswell. 21 B

PRIZE Toy Yorkshire, excellent pedigree, lovely colour, at Stud.—The Cottage, Sandycove, Dun Laoghaire. 19 F

STUD—Pedigreed black and tan Dachshund; also Male Pup for Sale. 'Phone 82801. 20 F

TALAVERA Cocker Kennels, Baldoyle—Dogs Boarded, Stripped, Trimmed, Shampooed for Show. Backward puppies reared, dogs trained obedience. Nursing cases accepted under veterinary supervision.

MISCELLANEOUS.

ABDOMINAL Belts, Artificial Limbs, Elastic Stockings, Knee-caps, Anklets, Jock Straps, Suspensory Bandages, Trusses, Ladies' Sprays, Enemas, Douches, Syringes, Braces for Correcting Stoop and Round Shoulders. All Surgical Requisites, Cheapest House in town. Catalogues.—Dublin Medical Stores, Townes street (off Dame street). T

ANTISEPTIC Electrolysis Removes Hair permanently without mark. Consultations free.—Miss Read, Certified Specialist, Second Floor, 4 Dawson street. Hours: 10-5. Telephone, 43833. X

BARNARDO'S Stocktaking Sale of High Quality Furs provides many bargains in Coats, Necklets, Capes, Cravats, etc See windows.—Barnardo's, 108 Grafton street, Dublin.

CARDIGANS, Jumpers, etc., hand-knitted, 7/6; supply own wool.—W 660, this office.

CHROMIUM Plating—Hall Door and Bathroom Fittings, Name Plates, Rails. We stock Chromium Plated Tubing, Stainless Steel Angle, Strip and Step Plates.—James Fox and Co., Ltd., Manufacturers, Chromium and Electro Platers, Wellington Quay, Dublin. X

DAFFODIL Blooms, 100 3/-, 500 10/-, 1,000 17/6; post paid, return.—Reid, Carramore, Currey, Ballina 8 19

FURS of quality by expert furriers; remodelling, repairing, cleaning a specialty; moderate charges. Model Fur Co., 51 Grafton street, Dublin. 13 8

FOR service and good appearance we recommend Morley's suede finish Lisle Stockings. Fully fashioned, in black, mid-grey and four brown tones; sizes 8½ to 10½; price 4/6 pair.—Nicholl's, Exchequer street, Dublin. 16 X

HEARSE Rails and Crestings. Illustrations on request.—Fox, Makers, Wellington quay, Dublin. X

MISS Murphy, late of Mason Petersen, Rathmines, now in attendance at 216 Lr. Kimmage road.

NEAR to your heart is the desire to do lasting honour to someone who has gone before. Memorial Tablets and Name Plates, cast or engraved.—Fox, Ltd., Wellington quay, Dublin. X

REAL Persian Lamb ¾ Length Coat, Paris or New York made; cost £65; accept £20.—W 608, this office.

SOUND, invigorating Sleep is induced by the comfort of Hiltonia Spring Mattresses. 22 X

SUPERFLUOUS Hair—Whole Face Cleared permanently in one day by Short-wave Diathermy, latest German method; no regrowth, pain, marks definitely guaranteed.—Mr. Martin, M.R.M., Berlin. Residence and Surgery, 11 Lower Fitzwilliam street, also 86 South Mall, Cork. X

TAKE Notice that the Lands of Phrompstown, Enniskerry, are Poisoned.

WE have always a beautiful selection of China and Glass on exhibition. Take the lifts to these departments on the Second Floor.—Pim Bros., Ltd., George's street, Dublin.

CORK HIGH COURT

COMPENSATION FOR ASSAULT

(BEFORE MR. JUSTICE MEREDITH.)

Reversing the decision of Judge O'Connor, who had dismissed the action, Mr. Justice Meredith to-day awarded £300 compensation to Christopher O'Sullivan, hairdresser, 22 Patrick's quay, in his claim for damages for assault against Terence O'Neill, stevedore, and Jeremiah O'Neill, porter, both of 10 Smith street, Cork, arising out of an incident last April at the corner of Parnell place, and Oliver Plunkett street, Cork.

In giving his decision, His Lordship said that it passed his comprehension how the case was dismissed by the Circuit Court judge. He thought the case most clearly proved, and there was no justification for the assault.

CLAIM FOR DAMAGES DISMISSED

Mr. Justice Meredith also reversed the decision of the Court below, which awarded £41 to John Francis O'Connell, South Douglas road, against Charles McDonald, trading as Barrys, 36 Dunbar street, in respect of an injury when Mr. O'Connell tripped and fell outside Mr. McDonald's shop.

O'Connell alleged that he tripped over a notice board outside the shop, whereas for the defendant it was urged that O'Connell tripped on the kerb.

His Lordship, having heard a new witness to-day, reversed the Circuit Court order and dismissed the claim.

ACCIDENT AWARD AFFIRMED

An accident in which Helena Lorrigan, Carrigside, College road, Cork, was injured by being thrown from her seat in a 'bus when the vehicle swerved to avoid a car, formed the basis of an appeal before Mr. Justice Black.

The appellant was Henry Deasy, Kinsale, against whom the Circuit Court had awarded a decree for £170, also dismissing the claim against the other defendant, the Great Southern Railways Omnibus Department.

The question for the Appeal Court was to decide as to the liability of the two defendants.

His Lordship affirmed the decision of the Court below, with costs of appeal, to the Great Southern Railways Omnibus Department, and Mrs. Lorrigan against Henry Deasy.

DANCE

HOTELS, RESTAURANTS AND CATERING TRADE

There was a large and representative gathering of the hotels, restaurants and catering trade at last night's Metropole dance in aid of the Hospitals' Fund of the Hotels and Restaurants Branch of the Irish Transport and General Workers' Union.

Among the four hundred guests were:—Mr. T. O'Sullivan (manager, Gresham Hotel) and Mrs. O'Sullivan, Mr. W. Towell (Shelbourne Hotel), Miss O'Farrell, Mr. and Mrs. Frank Purcell, Messrs. J. Rock, J. Jameson, T. Jolly, N. Costello, T. Dawson, T. Fishive, P. Gerson, P. T. Kelly, T. H. Lambert, T. Lawlor, P. McNeal, J. O'Connor, S. O'Sullivan, S. O'Loughlin, Dr. Telfer, Mrs. L. Harte, Miss M. Devoy, Mr. and Mrs. W. Keogh, Mr. and Mrs. P. Lynch, Mr. and Mrs. F. Malone, Mr. and Mrs. F. McNeill, Miss B. O'Connor, Mr. and Mrs. W. Reid, Mr. and Mrs. A. Reid, Miss E. Smith, Miss S. Cuthbert, Mr. and Mrs. R. O'Rourke, Miss M. Horan, Mr. J. Curran, Mr. and Mrs. H. Garvey, Mr. P. Kingsbury, Miss C. O'Neill, Miss C. Blake, Mr. B. Molloy, Miss B. Carter, Mr. J. Twohig, Mr. S. Laffey, Mr. D. Kinsella and Miss F. Daly.

The Loraine girls, under Miss Foy Hunt, gave an exhibition of dancing, and numerous and valuable spot prizes were presented by the various hotels and restaurants in the city.

Dress Shirts from 10/6; Waistcoats, Ties, Silk Mufflers, at Kennedy and McSharry's. —(Advt.)

A dog known to bite people who stroke it must be regarded as vicious, said Judge Earengey, at Clerkenwell County Court yesterday, when he awarded a woman customer £17 10s. damages and costs against a publichouse licensee whose dog bit her thumb.

FINANCIAL NOTES

BATCHELOR AND CO. (IRELAND)

Particulars are advertised to-day of Batchelor and Co. (Ireland), Ltd., in order to comply with the regulations of the Committee of the Stock Exchange, Dublin.

This is not a public issue.

The company, which was converted into a public company early this month, manufactures canned peas, other canned vegetables and fruits. In view of the expansion of the business in Eire the directors have acquired from the English company (Batchelor's Peas, Ltd.) the goodwill and brands in Eire, so that henceforth the products will be marketed in Eire by the company. Goodwill, trade marks and brands have been purchased for £12,500, stock-in-trade for £19,039, book debts in Eire for £2,205, and machinery for £1,500. They have agreed not to export from Eire goods marketed under the trade marks or brands taken over from the English concern. Net profits of the company for the year ended June 30, 1940, were £2,608, compared with £818 in the previous year, and £1,642 in the year before.

The sales of the products have increased steadily since the foundation of the company. For the year ended June 30th, 1939, the net sales were 33 per cent. more than in the preceding year, and for the year ending June 30th, 1940, there was an increase of 48 per cent. over those of the preceding year, while during the current year further progress has been made. Since the outbreak of the present war the sales have included export to Northern Ireland for marketing by the English company.

The company is managed and controlled in Eire.

G.S.R. Report Adopted by Big Majority

An adjourned ordinary general meeting of shareholders in the Great Southern Railways Company was informed at Kingsbridge yesterday that the report and statement of accounts had been adopted by 8,388 votes to 1,018, and that Colonel The O'Callaghan's motion, that directors be requested in future to abstain from soliciting proxy votes in their own favour, had been lost by 8,383 votes to 712.

The original meeting was adjourned a fortnight ago to enable scrutineers to conduct polls that were called for at the time on these two motions.

Major Hugh A. Henry, deputy chairman of the company, declared carried the motion that the report and statement of accounts be adopted, and he declared Colonel The O'Callaghan's motion lost.

Colonel The O'Callaghan's motion was: "That the directors are requested in future to abstain from soliciting proxy votes in their own favour. This course will make for goodwill at our annual meetings, and will ultimately increase the authority of the management."

Other directors present at the meeting yesterday were: The Right Hon. James MacMahon, P.C., and Dr. W. Lombard Murphy.

Tin Quota Decision

The decision of the International Tin Committee to maintain the quota at the present all-out level of 130 per cent. until the end of this year, caused no surprise in the London Tin Market, and was accordingly without effect upon prices.

DUBLIN STOCK EXCHANGE

RISES AND FALLS OF THE WEEK

The following are the rises and falls in stocks and shares dealt in on the Dublin Stock Exchange during the past week, as compared with the prices recorded or dealt in on March 14th:—

RISES.

	Prices. Mar. 14.	Prices. Mar. 21.	
2nd National Loan....	113⅛	113⅞	+¾
4th National Loan....	103⅞	103¾	+¾
New Land Bonds	110⅛	110¼	+⅛
Consols	77⅛	77⅜	+¼
War Loan	103¾	104	+¼
3½ Conversion Loan.	103	103¼	+¼
5 p.c. Conversion Loan	108	108¼	+¼
Dublin Corp. 3½ p.c. Stock	94½	95	+½
National Bank	31/0	31/6	+0/6
G.S.R. Deb....	49	49¼	+¼
Dublin Distillers "A"	4/3	4/6	+0/3
Brooks, Thomas Ord..	34/1	34/6	+0/5
Carroll Ord.	22/0	22/6	+0/6
Dockrell Ord.	7/0	7/6	+0/6
Gouldings Ord.	23/6	23/9	+0/3
Irish Times 5½ Pref.	13/10½	18/0	+6/1½
B.A.T. Ord.	85/0	86/0	+1/0
Dunlop Rubber Ord....	31/7½	33/6	+1/10½
Imp. Chemical Ord...	28/6	29/6	+1/0
Vickers Ord.	14/4½	15/0	+0/7½
Coats Ord.	27/9	28/6	+0/9
Courtaulds Ord.	26/7½	31/3	+4/7½
Eng. Sewing Cotton...	23/0	23/7½	+0/7½

FALLS.

	Prices. Mar. 14.	Prices. Mar. 21.	
Conversion Loan	106½	106½	-¼
Fin. Agree. Loan....	104¼	104¼	-¼
Land Bonds....	111¼	111⅛	-⅛
4 p.c. Land Bonds ...	103⅛	103	-⅛
India 3½ p.c. Stock...	99	98½	-½
Dublin Corp. 4 p.c....	105	104½	-½
Bank of Ireland	288	286	-2
Royal Bank....	9½	9	-½
Guinness Ord.	65/3	64/6	-0/9
Dublin Tram Ord.....	14/3	14/0	-0/3
Dublin Tram Pref. ...	22/9	22/6	-0/3
Ranks (I.) Pref.....	25/0	24/9	-0/3
Helys Ord.	43/6	43/0	-0/6
Irish Sugar Pref.....	24/9	24/6	-0/3
Irish Tanners Pref...	24/9	24/6	-0/3
Imp. Chemical Pref...	32/6	32/0	-0/6

FUNERAL

CAPTAIN GEORGE HEWSON

Captain George Hewson, The Lodge, Dromahair, Co. Leitrim, the well-known land agent and Government arbitrator, whose funeral took place yesterday to Dromahair Church Cemetery, was a native of Carbury, Co. Kildare. He was for many years Chairman of the Sligo, Leitrim and Northern Counties Railway Co., a member of the Synod Diocesan Council and the Sligo Board of Conservators, and President of the County Sligo branch, British Legion. During the last European war he served in the 18th Royal Irish R

IRISHMAN'S DIARY

The Irish Lincoln : Rationing Drink
Phœnix Park : "Marrowbone Lane"

The Irish Lincoln

Compensation for the abandonment of Fairyhouse and Punchestown may be forthcoming from the Irish Lincoln Handicap on April 23rd at the Curragh. The fate of this new event is not in danger, since the Curragh is an enclosed course, like the Park, Leopardstown and Baldoyle.

It is now twenty-six years since an innovation like the Irish Lincoln has taken place in this country. The last of the kind was the Irish St. Leger, run for the first time in 1915.

Actually, there was a time when handicaps were not popular, and people did not enter their best horses in such races. But the last Duke of Westminster changed the outlook when he ran Bend Or in the City and Suburban.

That reminds me that the great Irish horse, Winkfield's Pride won the Lincoln Handicap as long ago as 1897, being then a four-year-old, carrying 8st. 9lb. (without the book)

Indeed, although the Lincoln is an event for three-year-olds and upwards, I do not think that three-year-olds have been exceptionally lucky on the Carholme. The Irish Lincoln is also intended for three-year olds and upwards, and will be run over the new mile at the Curragh.

But it is to be a more valuable race than its English counterpart; for a 1,000 sovereign stake goes with it, whereas the English Lincoln is now only worth 500 sovs. In Winkfield's Pride year, however, the stake probably amounted to 2,000 or 3,000 sovs.

In the Park

I wonder what the feeling among Dublin's "soccer" enthusiasts is in regard to the restrictions on movements in the Phœnix Park. I am sure that, if the regulations continue for any great length of time, we will have protests from many quarters, as the park serves a great need in relation to playing fields.

There are more than thirty soccer grounds in the Fifteen Acres, and there are two matches played on each every Sunday, and at least one every Saturday on the majority of them. That means that about 1,500 lusty young men are deprived of their weekly game, and another ten thousand, perhaps, are deprived of the pleasure to be derived from watching the stalwarts perform.

This is merely the "soccer" end of things. There is also the Gaelic games section, which is well patronised and caters for large numbers of hurlers, Gaelic footballers and camogie players every week-end, as well as on Wednesday

The people who used the park for a occasional canter on horseback will either have to restrict their activities or else confine their rides to the roads and a small part of the grassland. The restriction will affect the incomes of the stable owners in Parkgate street and Montpelier Hill, but the general opinion seems to be that the restrictions will not be left long in force.

Petrol, Tobacco and—

Car-licences for the first quarter of the year expire next Tuesday, March 26th. I am informed that the great majority of Dublin doctors do not propose, however, to renew their licences until they learn how much petrol they are likely to get during the new quarter.

And, while on the subject of rationing, I wandered into a suburban tobacconist's yesterday afternoon for my daily ounce of honeydew. The girl looked dubiously at me. "Do you always smoke this brand?" she asked—I might add that it was not my usual shop, though I am quite well known there.

"Yes," I replied. "Why do you ask?" And a thought struck me. "Is there any shortage of it?", I added.

"This is the last ounce in stock," she said. "We have used up all our ration, and can't get any more until"—she mentioned a date in April.

Perhaps, I was only discovering what everybody else in Dublin knew already, but this was my first intimation that tobacco is being rationed.

—Strong Waters

When I mentioned this conversation to a colleague, he sat for a while with a contemplative air. Finally he broke silence.

"My wife was saying to-day," he remarked, "that there is one thing she would like to see rationed."

"Which is——?"

"Dhrink," he replied.

We discussed the possibility in all its aspects. We envisaged a future in—just as he now has to register at one particular shop for his two ounces of tea—which a man would have to register at one particular "pub." and would be unable to quench his thirst anywhere else.

And what a buying and selling there would be! What occasions for sin! How many teetotallers would be induced, by pecuniary and other allurements, to declare themselves hardy topers, in order that their bibulous friends might obtain the benefit of their coupons.

I see that Eire's drink bill amounts to £6 3s. 11d. per head. That phrase, "per head," would begin to mean something under a rationing system.

"Marrowbone Lane"

How my friend "Bob" Collis manages to find time for it all is beyond me. He operates, to the best of my knowledge and belief, a highly successful practice, and in the intervals is able not merely to make speeches on behalf of the slum-dwellers, but to write plays about them. "Marrowbone Lane" was one of the real successes of the last Edwards-MacLiammoir season at the Gate Theatre, and promises to be at least as great a success at the Gaiety next week. Not many plays can have had the distinction of starting a fund, but out of this one has sprung the "Marrowbone Lane Samaritan Fund," which is designed to provide immediate relief for emergency cases attending the hospitals. All the proceeds of Monday night's performance will go to the fund, and I gather that the members of the audience on succeeding nights are at liberty to make contributions. So there is an opportunity to do good for a lot of poor people, and at the same time to enjoy an exceedingly stimulating play.

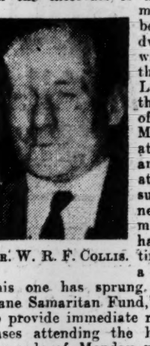

DR. W. R. F. COLLIS.

QUIDNUNC.

MISSION TO LEPERS

DR. BARTON'S TRIBUTE TO SIR WILLIAM SMYLY

The annual meeting of the Mission to Lepers (Ireland) was held yesterday in the H.C.M.S. Hall, Molesworth street, Dublin, under the chairmanship of the Archbishop of Dublin (Most Rev. Dr. Barton).

The report mentioned a very encouraging year's income, showing a small increase in ordinary contributions and donations. The gross income, £7,826 6s. 3d., was only £132 15s. 6d. less than in 1939. The committee wished to thank the splendid band of workers throughout the country whose loyal efforts had achieved this fine result.

The Archbishop proposed: "That the Mission to Lepers (Ireland) has learnt with deep regret of the passing of Sir William Smyly, M.D., F.R.C.P.I., and F.R.C.S.I., one of their vice-presidents. Their Mission, in common with many other societies, has lost a most valuable friend and supporter, whose help and sympathy during his long and active life of noble service for Christ and suffering mankind was so continuously manifested to those in need. They convey to the members of his family an expression of their sincere sympathy." The Archbishop said that he saw Sir William Smyly only ten days ago, and still in his illness, in his 91st year, he was full of smiles and stories and fun, taking a deep interest in life. He was full of service and interest for good.

Continuing, the Archbishop said that he thanked God that this Society existed to ease the suffering of the lepers, and to rescue the children of lepers from the disease, and open the doors for them of a fuller life.

The resolution of sympathy with the relatives of the late Sir William Smyly was unanimously passed.

The Right Rev. John Hind, D.D., seconding the adoption of the annual report, spoke of the Mission's work in China. Referring to the Church in the present world conflict, he said that he had a feeling that the apparent disunity of the Church had projected itself upon the work of the Churches, and was one of the causes that led to the state of war. He believed that if they could bring about a new harmony in the Church, that harmony would project itself upon the peoples of the world, and bring about a new peace. In China at present, he said, the areas which had been the sources of leprosy had been traced, and it was believed that this discovery would lead to the final elimination of leprosy from the country.

Those present included the Rev. J. Rutherford, who opened the meeting with prayer; the Rev. C. Ellis, who thanked the speakers, and the secretary, Mr. A. T. Barber.

ROYAL CITY OF DUBLIN HOSPITAL.

The Board of Directors of the Royal City of Dublin Hospital met on Friday, 21st March, 1941, Mr. G. A. Overend in the chair. Also present:—Dr. E. T. S. Walton, Mr. R. Atkinson Stoney, Mr. E. W. Booth, Dr. V. M. Synge, Mr. H. A. Vernon, Dr. A. R. Parsons, Mr. F. J. Henry, Mr. P. T. Somerville-Large.

The minutes of the last meeting were read, confirmed and signed. The minutes of the weekly Finance, Almoner's and Ladies' Committees were read, approved and signed.

The vacancy on the Medical Staff for Gynæcologist, occasioned by the appointment of Dr. Ninian McI. Falkiner to the Mastership of the Rotunda Hospital, has been filled by Dr. Andrew H. Davidson, who has recently relinquished the Mastership of the Rotunda Hospital.

The Finance Committee reported that the bank overdraft, as per the general cash book at the 28th February, 1941, stood at £5,023 3s. 7d.

The Resident Medical Officers reported that during the month of February 149 patients were admitted, the number remaining in the hospital at the end of the month being 141. There were 1,718 attendances at the general and special dispensaries, and 1,200 accident and emergency cases were dealt with during the month.

Provided accommodation is available, the hospital never refuses admission to any suitable case, even if the sufferer is unable to pay anything towards the cost of treatment or maintenance. The hospital is non-sectarian, and is not in receipt of any Government grant.

The Directors beg to gratefully acknowledge the following kind subscriptions:—Messrs. Lincoln and Nolan, for 1940, £1 11/6; T. Douglas Figgis, Esq., for 1940, £1; Messrs. Alex. Thom and Co., for 1940, £3 1/-; Messrs. Leverett and Frye and Co., for 1940, £1 1/-; Messrs. Stephens and Bourke, Ltd., for 1940, £1 1/-; Messrs. Switzer and Co., for 1940, £2 2/; Messrs. J. J. O'Hara and Co., Ltd., for 1940, £1; Messrs. Maguire and Gatchell (Hospital Fund), for 1940, £2 2/-; Hon. G. Fitz-Gibbon, LL.D., £2 2/-; Messrs. A. Findlater and Co., for 1940, £1 1/-; Royal Dublin Society, for 1940, £10; Merchants' Warehousing Co., for 1940, £1 1/-; Mrs. Louis Bewley, for 1940, £1 1/-; Messrs. Johnston, Mooney and O'Brien, for 1940, £5 5/-; J. R. Stritch, Esq., 15/-; Mrs. V. A. King, £1 0/6; Hon. A. E. Guinness, £3; Swastika Laundry Employes' Hospital Fund for 1940, £20; C. Lawson, Esq., 2/6; Mrs. Lombard, £1; *Evening Mail* Employes' Hospital Fund, £2 2/-; H. J. Rosling, Esq., 10/-; Dublin Jewish Aid Society, £10; J. Solomons, Esq., 10/6; Anon., £1; Post Office Workers' Union Hospital Fund, for 1940, £200; Mrs. Mahaffy, £1; Lieutenant-Colonel W. A. King Harman, £1 1/-; Dowager Countess of Pembroke, £1; St. Patrick's Guild, 10/-; F. B. Jameson, Esq., £5; Anon., £1; Miss Allcock, £1.

The Matron begs to offer her sincere thanks for the following gifts received:—Miss Dowling, Christmas crackers; Eldred Foster, Esq., toys; Miss O'Malley, toys; Mrs. Wilson, toys; Mr. Hall, toys and 10/-; *Irish Times*, copies daily; *Irish Press*, copies daily; *Irish Independent*, copies daily; Miss Kirker, apples; Messrs. Bolands, £1; Mr. Craig, 10/-; Mrs. Harbord, illustrated papers; Mrs. Dowling, Christmas stockings for out-patients; Mrs. Russell, toys; Miss Cooper, toys; Mrs. Stokes, toys; Mrs. Telford, toys; Miss O'Mahoney, large dog for children; Mr. Seton Pringle, magazines; Mrs. Fanuin, magazines; Mr. G. Crampton, dressing jacket; Royal Hospital for Incurables, playing cards; Mrs. Dodd toys and books; Mr. Seton Pringle, periodicals; Mrs. Delino, 10/- for children; H. J. Rosling, Esq., 10/- for children; Mrs. Bouchier, Sphagnum moss pads; Mrs. Hanna, old linen; Dr. Synge, illustrated papers.

Private Wards are available for patients of the medical and surgical staff. Terms on application to the Matron.

Fully-trained hospital nurses for private cases (medical, surgical, fever and children's) who have had at least three years' training in the hospital wards are supplied at any time during the day or night. Application to be made to the Matron. Telephones: Nos. 65107 and 63108 and 62855. Registered telegraphic address: "Gigas, Dublin."

Visitors will be shown over the hospital any afternoon.

ZION CHURCH, RATHGAR

SACRED CANTATA

"God is Love," a sacred cantata by Mrs. Joseph Robinson, was sung by an augmented choir and soloists in Zion Church, Rathgar, last night. It is a very tuneful work, nicely set for chorus and solo voices, while the general atmosphere is bright. Supported by Miss May Clarke very effectively at the organ the choir sang well. Particularly effective was the opening chorus, "New every morning is the love." There was great animation in the singing of "Worship, honour, glory, blessing." Mabel Thrift was the soprano and Olive McHugh the contralto, and both sang their solos well, the delivery of the recitation and solo, "Cling to the Crucified," was especially fine. The male soloists were A. Rothwell and G. Godfrey, who both tackled their tasks in commendable fashion.

TRINITY COLLEGE NOTES

A LETTER OF CRITICISM

HISTORICAL SOCIETY HONORARY ELECTIONS

BY OUR CORRESPONDENT.

A LETTER has come in from a person whose academic status is such as to make it advisable that his name should not appear. The letter, however, has sufficient intrinsic interest to justify its being printed in full. Here it is:—

"SIR,—I have been reading your notes for the past three years. I say 'your' notes, not 'Trinity notes,' and I mean this. Here are some criticisms.

"1. Your column is not about Trinity College. It is about a small clique of your own intimates. It is a mixture of what I believe are called 'digs' and 'boosts.' 'Boosts' for your friends and 'digs' at your enemies. This, no doubt, gives you great personal satisfaction and causes no small flutter in the circle of your acquaintances. It is not of general interest.

MR. J. D. W. HUGHES.

"2. In keeping with this policy your column is adorned regularly every Saturday with the rather lugubrious portraits of the five or six people who make up your acquaintanceship. This is not ornamental, and sheds no lustre on the College.

"3. Instead of attending and reporting all College meetings, as it is your duty to do, you favour two or three societies to the exclusion of all others. Those who know College only through the medium of your notes would suppose that the most important societies were the Players and the D.U. Fabian Society, whereas the University Philosophical Society was only an obscure knot of metaphysicians. Not, I may say, that I have any brief for the Philosophical Society.

"4. In your treatment of sporting matters you follow a similar policy. The Rugby Club and the Cricket Club are passed over in silence. Mild eccentricities like the Fencing Club and the Chess Club find whole paragraphs devoted to their doings.

"5. There is a curious difference between the nature of your material in Term time and in Vacation. This is because in Term time you loot 'T.C.D.,' while in the Long Vacation you develop a remarkable interest in the anniversaries of famous men.

"6. You are always proclaiming your great reforming zeal, but when anything is to be done (as in the case of the S.R.C. and the Scholars Committee) this zeal is used as a cloak for the blackest of reactionary policies.

"7. Your style is an abominable journalese, spiced with academic pretentiousness ('It is interesting to note in this connection.' 'Persons of ripe understanding').

"In case I seem too harsh I may end by assuring you that your column is not totally devoid of interest. Otherwise I should not have read it at the cost of so much irritation for these three years. And I believe that many of these mistakes are inevitable, so long as the Notes continues to be written by a student. The proper person to write them is obviously a member of the staff, or, at the least, a graduate of M.A. standing. Not until such a person is writing them will we get any more than clichés about cliques.—I am, etc., . . ."

PRO VITA SUA

It would make this column absurdly introspective if your correspondent were to reply to this philippic point by point. Some things, however, cannot go unanswered. The charge that the column is "about a clique" can be confuted by a glance at the files. It is at any rate confuted by the letter-writer himself. The files will also deal with the photographs. The reporting chiefly of minor clubs and societies is, of course, done advisedly. The general press usually deals adequately with major societies. The Fencing Club and the Chess Club were reported at length, because they were founded this term. Your correspondent has never professed any reforming zeal, nor does he indulge in reaction or cloaks. As to style it is better to be humble, but one could reply with a *Tu quoque* ("passed over in silence," "not totally devoid of interest."). Your correspondent would like to attend all College meetings," but is prevented by the laws of mechanics. Sometimes as many as four meetings are held on one afternoon. As to the notes being written by a member of the staff this is an obvious impossibility. Members of the staff are kept far too busy by their own work for them to engage in minor journalism. However, your correspondent's correspondent is deserving of gratitude for his hot-tempered, but at times, stimulating criticism.

HISTORICAL SOCIETY

The following gentlemen were elected honorary members of the College Historical Society at a recent meeting of that society:—Mr. J. D. W. Hughes, Sch., Mod., B.A.; Mr. S. S. O h-Eigeartaigh, Sch., Mod., B.A., and Mr. H. F. R. Morris. Mr. Hughes, who was Auditor of the Society last year, was a Gold Medallist of the Society in both Oratory and History. He graduated in 1939 in History, and has since departed to take up a position in the British Colonial Service. Mr. O h-Eigeartaigh, likewise a Gold Medallist, was Treasurer of the Society under Mr. Hughes. At the same time he was Auditor of the Gaelic Society. He took Moderatorship in Experimental Science in 1939, and has since taken a post in the Junior Administrative Section of the Civil Service. Mr. Morris, who was Correspondence Secretary of the Society in the same year, is a Gold Medallist in Composition. He took Moderatorship in History last year. The Society intends to hold an interdebate next term to which delegates from University College, Dublin; University College, Cork; University College, Galway, and Queen's University, Belfast, will be invited.

MR. S. S. O hEIGEARTAIGH.

GLASNEVIN PARISH CHURCH

To-morrow will be observed as a Day of Prayer for those who have the responsibility of guiding and leading the young. Prayers will also be offered up for the young people and children. A young people's choir will lead the singing; the Lessons will be read by boys, and the young people will collect. Other details will be found in the usual column.

TO-MORROW'S CHURCH SERVICES

FOURTH SUNDAY IN LENT

ST. PATRICK'S CATHEDRAL.—To-day (Saturday). 10 a.m. Psalm, 107 (1-20). Chants, 80-63. Benedictus, 18. Hymn, 372. To-morrow (Sunday). Holy Communion at 8 a.m. Mating at 11.15 o'clock. National Day of Prayer. Psalm, 51. Te Deum, Benedictus, Garrett in D. Processional Hymn, 173. Anthem, "Bow Thine ear," Byrd. Hymn, 419 (all, tune 24). Preacher, Rev. W. Flannery, B.D., Prebendary of Mulhuddart. Holy Communion at 12.15 p.m. Evensong at 3.15 o'clock. Psalm, 30. Magnificat. Nunc Dimittis, Hylten-Stewart in C. Processional Hymn, 409. Anthems—1st, "For us the Christ," Gounod; Hymn, 572; 2nd, "The wilderness," Wesley. Preacher, Rev. W. Flannery, B.D., Prebendary of Mulhuddart. Evensong in Irish at 4.30 o'clock. Preacher, Rev. Paul Quigley, M.A.

ST. PATRICK'S CATHEDRAL, ARMAGH.—Holy Communion first and third Sundays at 8 a.m. Second, fourth, and fifth Sundays after Matins. Matins at 11 o'clock. Psalms, 112, 113. Benedicite. Chant. Jubilate, Boyce in C. Anthem, "Hide not Thou Thy face," Farrant (210). Kyrie, Gounod. Hymns, 109, 118. Preacher, the Lord Primate. Evensong at 3.15 o'clock. Psalms, 114, 115. Bullock in D. Anthem, "Behold the Lamb of God." Handel (48)

CHRIST CHURCH CATHEDRAL.—To-day (Saturday). Matins at 10.45 o'clock. Venite, 310. Psalm, 107 (311, 312). Benedictus, 319. Hymn, 633. Evensong at 3 o'clock. Men's voices only. Psalm, 108 (19). Nunc Dimittis, G. J. Bennett in D minor. Anthem, "Blessed is the man," William Boyce (1710-1779). To-morrow (Sunday). Decani. Day of Prayer for World Righteousness and Peace. Matins at 11 o'clock. Processional Hymn, 112. Venite, 322. Psalm, 112 (325). Benedicite, Thomas H. Weaving in F. Benedictus, Henry Smart (1813-1879) in F. Holy Communion. Introit, 812. "Comfort, O Lord," William Crotch (1775-1847). Kyrie, Credo, Sanctus, Gloria, Arthur Somervell in F. Preacher, Canon E. J. Young, B.D., Treasurer. Hymn, "O Saviour, since our sins again" (t. 170). Hymn during Communion, 212 (1). Evensong at 3.30 o'clock. Processional Hymn, 114 (1). Psalm, 124 (369). Magnificat, Nunc Dimittis, Arthur Somervell in G. Anthem, 715. "The ways of Zion do mourn," Michael Wise (1638-1687). Hymn, "Lord, while afar our brothers fight" (t. 557). Preacher, Rev. J. G. D. Pyper, M.A. Hymn during Offertory, 118 (2). Hymn, 583 (2).

ST. ANNE'S CATHEDRAL, BELFAST.—National Day of Intercession and Thanksgiving. Holy Communion at 8 and 10.45 a.m. and 12.45. Matins and Litany at 11.30 o'clock. Venite and Psalm, 42. Te Deum, Gray in G. Benedictus, Chant. Anthem, "To my humble supplication," Holst. Hymns, 578, 286, 489. Preacher, The Dean. Fixed Evensong at 3.30 o'clock. Psalm, 77. Magnificat, Nunc Dimittis, Service, Walmisley in D minor. Anthem, "O Lord, my God," Arcadelt. Hymns, 335, 307, 518. Preacher, Rev. Colin Cameron, M.A., Deputy Assistant Chaplain General. Second Evensong (Parochial) at 7 o'clock. Psalm, 46. Magnificat, Nunc Dimittis, Service, Warwick Jordan. Anthem, "O Lord, my God," Wesley. Preacher, Rev. H. N. McClure, B.A., Vicar Choral.

ST. FIN BARRE'S CATHEDRAL, CORK.—Holy Communion at 8 a.m. Matins and Holy Communion at 11 o'clock. Psalm, 31. Benedicite, Hylton Stewart in C. Benedictus, Shaw in G. Anthem, "Jesu, Word of God Incarnate," Mozart. Hymns, 531, 130. Preacher, Rev. G. S. Baker. Children's Service at 3.30 o'clock. Evensong (Choral) at 7 o'clock. Processional Hymn, 639. Psalms, 30, 32. Service, Hewson in G. Anthem, "Wash me throughly," Wesley. Hymn, 572 (t. 306). Preacher, Rev. E. P. Mills.

ST. CANICE'S CATHEDRAL, KILKENNY.—Holy Communion at 8.30 and 11.30 a.m. Matins at 10 o'clock. Ordination Service. Litany. Kyrie, Doxologies, Sanctus, Gloria, Somervell in F. Nunc Dimittis, 557 (Unis). Processional Hymn, 424. Hymns, 264 (t. 11), 255. Veni Creator Spiritus (Palestrina). Preacher, Rev. Michael L. Ferrar, B.A. Evensong at 3.30 o'clock. Boys' voices. Psalm, 115. Chant, 246. Magnificat, Nunc Dimittis, Cruickshank in B flat. Anthem, "O Lord, my God" (Solomon's Prayer). Wesley. Hymn, 551. Voluntary, Prelude in G, Stanford.

ST. MARY'S CATHEDRAL, LIMERICK.—Holy Communion at 8 a.m. Matins and Holy Communion at 11 o'clock. Matins. Processional Hymn, 526. Venite, 61. Psalm, 31. Civis Fortitudinis, 373. Benedictus, Chant. Anthem, "Enter not into judgment," Attwood. Kyrie, Credo, Woodward in E flat. Hymn, 573. Preacher, The Dean. Evensong at 3.30 o'clock. Psalm, 32. Magnificat, Nunc Dimittis, Chants, Hymns, 473, 554, 583. Preacher, Rev. L. L. Sullivan, M.A., Hibernian Bible Society.

ST. COLUMB'S CATHEDRAL, DERRY.—Holy Communion at 8 a.m. Military Service at 9.15 and 10.15. Matins and Holy Communion at 11.30 o'clock. Processional Hymn, No. 468. Psalm, No. 111. Service, Te Deum, Brewer in E flat Anthem, "He that shall endure," Mendelssohn. Hymns, Nos. 514, 527. Preacher, The Dean. Young People's Service at 3 p.m. Preacher, Rev. F. McCullough, B.A. Evensong at 6 o'clock. Processional Hymn, No. 504. Psalm, No. 122. Canticles, Brewer in E flat. Anthem, "He that dwelleth," Booth. Hymns, Nos. 306, 566, 579. Preacher, The Bishop.

ST. MATTHIAS'S CHURCH.—8, Holy Communion. 11.30, Morning Prayer and Holy Communion. Rev. Dr. de Pauley. 3.30, Children's Service. 7, Evening Prayer. Rev. Dr. de Pauley.

ST. BARTHOLOMEW'S CHURCH.—7.45, Litany. 8, Holy Communion. 9.15, Holy Communion. 11, Matins (Benedicite, Waters in D minor). Rev. W. C. G. Proctor. 12, Sung Eucharist (Missa de Angelis). 3.30, Young People. 6.30, Evensong (Parry in D). Rev. R. N. Coote. C.V.—Nimrod, Aenigma Variations (Elgar).

ST. ANN'S CHURCH.—8, Holy Communion. 10.15 and 11.30, Matins. Rev. H. G. Forde. 3.30, Young People's Service. 7, Evensong. The Vicar. Subject: "Ye cannot bear fruit except Ye abide in Me."

CHRIST CHURCH, Leeson Park.—8 and 11.30, Holy Communion. 11.30, Morning Prayer and Intercessions for Peace. Rev. Canon Shortt. 3.30, Children's Service. Rev. R. S. Stewart. 7, Evening Prayer. Rev. N. H. Hamilton. Subject: "Happiness."

ST. COLUMBA'S CHURCH, Ranelagh.—8, Holy Communion. 11.30, Morning Prayer and Intercessions for Peace. Rev. J. A. MacDonogh.

HOLY TRINITY CHURCH, Rathmines.—Day of Special Intercession in present crisis. 8, Holy Communion. 10 and 11.30, The Rev. Canon Dalton, D.D., in "The Witness of the Church of Ireland in this land." 3.30, Children's Service. 7, Canon Tobias, on "The Christian Way": 4—"Help for the Journey."

THE MAGDALEN CHURCH, Lower Leeson street. (The Church's Ministry of Healing).—Holy Communion, 11.30, Morning Prayer and Special Intercession. Rev. N. H. F. Waring. Subject: "God and the War." 6.30, Evening Prayer and Special Intercession. Rev. N. H. F. Waring. Subject: "Divine Provision."

ST. ANDREW'S CHURCH.—11.30, Morning Prayer and Holy Communion. Rev. R. Northridge. 7, Evening Prayer. Rev. E. Neill.

MISSION TO THE ADULT DEAF AND DUMB, Gregg Hall.—3.30, Rev. V. J. Walker.

ST. GEORGE'S PARISH CHURCH.—8, Holy Communion. 12, Morning Prayer and Litany. Rev. F. R. Alexander, B.D. 7, Rev. K. D. B. Dobbs. Subject: "Some Hymns and their authors."

ST. AIDAN'S CHURCH.—8, Holy Communion. 11.30, Morning Prayer and Litany. Rev. Martin Parsons, M.A. (Camb.). 3.30, Children's Service. 7, Rev. T. F. Blennerhassett. Subject: "I Believe in the Holy Ghost."

ST. AUGUSTINE'S CHURCH.—11.30, Holy Communion. 3.30, Children's Service. 7, Rev. Canon Campbell. Subject: "The Love of God."

THE FREE CHURCH.—10.30 (Children's Sunday). Rev. F. R. Alexander, B.D. 7, Rev Brian Harvey.

IRISH CHURCH MISSIONS.—11.30, Morning Prayer. Rev. M. Rugbi. 7, Evening Prayer. Rev. J. Blackwell.

ST. KEVIN'S CHURCH, S.C. road.—11.30, Holy Communion; Rev. W. G. L. Walker. IV.: "Hark, my soul, it is the Lord." 3 to 5, Prayer Meeting. 7, Rev. R. Bird. Dedication of Memorial Tablet. 8.15, Prayer Meeting.

DRUMCONDRA CHURCH.—8.15 and 12.15, Holy Communion. 12, Rev. C. J. Tyndall. 4, Children's Service. 7, Rev. R. K. W. Lowe.

NORTH STRAND CHURCH.—8.15, Holy Communion. 11.30, Rev. R. K. W. Lowe. 4, Children's Service. 7, Rev. Canon T. W. E. Drury.

ST. MARY'S CHURCH.—10.15 and 7, Rev. Dr. Emerson.

ST. MARY'S CHAPEL OF EASE.—11.30, Mr. F. J. Byrne.

ST. LUKE'S CHURCH.—11.30, Holy Communion; Rev. T. R. Horan. 7, Rev. T. R. Horan.

ALL SAINTS' CHURCH, Grangegorman.—8, Holy Communion. 11.30, Matins, Sermon. 12.30, Sung Eucharist. 3.30, Girls' Confirmation Class. 4.30, Boys' Confirmation Class. 7, Evensong, Litany and Sermon.

ST. CATHERINE'S CHURCH.—8, Holy Communion. 11.30, Morning Prayer; Rev. T. J. Johnston. 7, Evening Prayer; Rev. M. G. Semple.

ST. VICTOR'S CHURCH.—8, Holy Communion. 11.30, Morning Prayer; Rev. B. Kennedy. 7, Evening Prayer; Rev. T. J. Johnston.

ST. MICHAN'S CHURCH.—11, Holy Communion. 8th Company B.B. Jubilee Year Parade Service; the Bishop of Tuam.

ST. PAUL'S CHURCH.—8, Holy Communion. 11.30, Morning Prayer; Rev. R. M. May. 3.30, Children's Service. 7, 8th Company B.B. Jubilee Year Parade Service: the Archbishop of Dublin.

ST. WERBURGH'S PARISH CHURCH.—11.15, Morning Prayer; Rev. J. S. McPhail. 3.30, Children's Service. 7, Evening Prayer; Rev. V. J. Walker

KIRWAN HOUSE CHURCH, North Circular road.—11.30, Morning Prayer and Holy Communion. 7, Evening Prayer.

ST. MARK'S CHURCH.—11.30, Holy Communion. 3.30, Children's Service. 11.30 and 7, Rev. G. D. Hobson.

ZION CHURCH, Rathgar—8, Holy Communion. 11.30, Canon L. Parkinson Hill. 3.30, Children's Service. 7, Rev. L. A. Elliott.

ST. PAPPAN'S CHURCH, Santry.—10.30, Morning Prayer; Rev. W. B. A. Bond. 4, Evening Prayer; Rev. W. A. M. Cox. (Offerings, Poor Parishes' Fund.)

ST. MOBHI'S CHURCH, Ballymun road, Glasnevin.—To-night, 8, Preparation Service for Holy Communion; the Rector. To-morrow Young People's Day—8, Holy Communion. 11.30, Morning Prayer; Rev. Canon E. C. Hodges, B.D. (Principal, C.I.T.C.). No Afternoon Service. 7, Evening Prayer; Rev. R. J. Ross (Headmaster, Christ Church Cathedral G.S.). (Offerings, Poor Parishes' Fund.)

ST. JOHN THE EVANGELIST'S CHURCH, Coolock.—12, Morning Prayer and Holy Communion; Rev. W. R. A. Bond. (Offertory-alms, Poor Parishes' Fund.)

CHRIST CHURCH, Kingstown.—8, Holy Communion. 11.30, Morning Prayer; the Vicar. 6.30, Evening Prayer; the Vicar.

ST. BRIGID'S CHURCH, Stillorgan.—8.30 and 11.30, Holy Communion. 11.30, Rev. G. A. Lowe. 6.30, Service for Young People; Rev. F. W. Synnott.

ST. PHILIP AND ST. JAMES'S CHURCH, Booterstown.—8.15, Holy Communion. 11.30, 3.30, and 7, The Rector.

CLONTARF PARISH CHURCH.—8, Holy Communion. 11.30, Morning Prayer; Rev. J. B. Neligan. 7, Evening Prayer; Rev. J. B. Neligan.

HAROLD'S CROSS PARISH CHURCH.—8, Holy Communion. 11.30, Canon Simpson. 3.30, Children's Service. 7, Rev. W. C. G. Proctor.

SANDFORD PARISH CHURCH.—11.30, Rev. W. N. Harvey, B.D. 7, Rev. C. T. A. Carter, B.A.

ST. PHILIP'S PARISH CHURCH, Temple road.—Day of Special Intercession. 8, Holy Communion. 11.30, Morning Service, with Intercessions; Rev. W. H. Coulter. 7, Evensong and Sermon; Rev. Canon Purser Shortt.

ALL SAINTS' CHURCH, Raheny.—8, Holy Communion. 11.30, War Intercessions; Canon Drury. 6.30, Evening Service; Rev. C. J. Tyndall.

RATHFARNHAM PARISH CHURCH.—8, Holy Communion (newly Confirmed). 10.15 and 11.30, Morning Prayer; Rev. C. H. Lloyd. 3.30, Children's Service. 7, Evening Prayer; Rev. G. S. Nowlan.

ST. MARY'S, Donnybrook.—Day of Special Prayer and Thanksgiving.—8, Holy Communion. 11.30, Canon Powell. 3.30 and 7, Rev. M. A. Handy.

ST. PAUL'S, Glenageary.—8.30, Holy Communion. 11.30, Canon Dowse. 3.30, Children's Service. 6.30, Rev. N. L. Roberts.

MARINERS' CHURCH, Kingstown.—8, Holy Communion. 11.30, Canon Chamberlain. 3.30, Children's Service. 7, Rev. F. R. Mitchell.

MONKSTOWN PARISH CHURCH.—Special Day of Prayer and Intercession.—8, Holy Communion. 11.30, the Venerable the Archdeacon of Dublin. 3.30, Children's Service. 7, the Rev. Arthur Butler.

DALKEY PARISH CHURCH.—8.30 Holy Communion. 11.30, Morning Prayer and Holy Communion (National Day of Prayer). 3.30, Children's Service. 6.30, Evening Prayer (Parade Service, 6th Co. of Boys' Brigade).

ST. MATTHEW'S, Irishtown.—8, Holy Communion. 11.30, Rev. V. J. Walker. 3, Children's Service. 7, Rev. R. E. Weir.

KILLINEY PARISH CHURCH, Ballybrack.—8 and 11.30 Holy Communion. 6.30, Evensong. Special Day of Intercession.

PRESBYTERIAN CHURCHES.

ABBEY CHURCH, Rutland Square.—11.45 (Day of Prayer), Rev. S. J. Kennedy. 7, Rev. J. C. Breakey.

ADELAIDE ROAD.—11.30 (Day of Prayer), Very Rev. Dr. R. K. Hanna. 7, the Salvation Army.

ST. ANDREW'S, Blackrock.—11.30 and 7, Rev. J. Noel Thompson.

ST. ANDREW'S, Bray.—11.30 and 7, Rev. R. Crossett.

CLONTARF.—11.30, Rev. J. Murray Moore. 7, Dr. Dorothy Entrican, London Missionary Society.

DONORE.—11.30 and 7 (Day of Prayer), Rev. T. Bole.

HOWTH.—11.30 and 7 Rev. J. McCaughey.

KINGSTOWN.—11.30 and 7, Rev. J. S. Rutherford.

LUCAN.—10.15 Rev. Dr. J. A. H. Irwin.

MALAHIDE.—4, Rev. J. McCaughey.

ORMOND QUAY AND SCOTS CHURCH.—11.45 and 7, Rev. T. Byers.

RATHGAR (CHRIST CHURCH).—11.30 (Day of Prayer), address by Dr. Dorothy Entrican, London Missionary Society. 7, Rev. R. Montgomery.

SANDYMOUNT.—11.30 and 7, Rev. J. S. Crockett.

NAAS.—12 noon, Rev. Dr. J. A. H. Irwin.

MISSION CHURCH, Ormond Quay.—Sabbath School, 3 p.m. Evangelistic Service, 4.30 p.m.; Mr. E. Logan.

NORTH STRAND HALL.—Evangelistic Service, 8.15 p.m.: Mr. E. Logan.

METHODIST CHURCHES.

CENTENARY CHURCH, St. Stephen's Green.—11.30, Rev. John England. 7, Rev. Dr. McCracken.

KINGSLAND PARK.—10.30, Rev. Dr. McCracken. 7, Mr. Ronald Brown.

CHARLESTON ROAD, Rathmines.—11.30, Rev. Edward Whittaker. 7, Rev. R. Lee Cole.

BRIGHTON ROAD, Rathgar.—11.30, Rev. R. Lee Cole. 7, Rev. E. Whittaker.

GEORGE'S HALL.—11.30 and 7, Rev. Johnstone Hunter. 4, Brotherhood. Rev. W. T. Clarke.

DOLPHIN'S BARN.—12 and 7, Rev. S. J. Crawford.

INCHICORE.—11.30, Mr. Frank Macdonald. 7, Rev. John England.

CLONTARF.—11.30, Dr. H. T. Bewley. 7, Rev. John Keys.

CLONLIFFE.—11.30, Mr. Victor E. Campbell. 7, Mr. A. J. Styles.

ABBEY STREET.—11.30 and 7, Rev. W. T. Clarke.

BLACKHALL PLACE.—11.30, Rev. T. Keys. 7, Rev. C. Wilson.

LUCAN.—11.30, Rev. C. Wilson.

RINGSEND.—11.30 and 7, Rev W. S. Deale.

SUTTON.—11.30, Rev. G. M. Bryson. 3, Sunday School. 7, Rev. G. M. Bryson.

KINGSTOWN.—Oversea Missions. 11.30, Rev. R. W. Boote, Mysore. 7, Rev R. A. Lockhart.

BLACKROCK.—Oversea Missions. 11.30, Rev W. H. Hayes. 7, Rev. R. W. Boote, Mysore.

DALKEY.—11.30, Rev. Robert Moore. 7, Rev. W. L. Conde.

SANDYMOUNT.—11.30, Rev. R. A. Lockhart. 7, Rev. W. H. Hayes.

BRAY.—11.30 and 7, Rev. R. K. Lyle, M.A. Missionary Sunday.

OTHER CHURCHES AND HALLS.

YORK STREET CONGREGATIONAL CHURCH, Dublin.—11.30, Rev. Gordon Fletcher.

KILMAINHAM CONGREGATIONAL CHURCH.—11.30, Mr. T. J. McDonagh. 7, Rev. E. Gordon Fletcher (for London Missionary Society).

PHIBSBORO BAPTIST CHURCH.—11.30, Mr. A. Lane. 7, Mr. Gabriel Godden.

HARCOURT STREET BAPTIST CHAPEL.—11.30 and 7 Pastor L

BOOKS OF THE WEEK

Two Irishmen

James Joyce and John McCormack

James Joyce. By Herbert Gorman. London: John Lane, the Bodley Head. 12/6.
John McCormack: The Story of a Singer. By L. A. G. Strong. London: Methuen. 15/-.

IT is curious that James Joyce, who was so fond of writing about himself, should be thought to stand so much in need of biographers and commentators. This latest work is a massive compilation of some 140,000 words, and is described as "a definitive biography." Whether by accident or by a deliberate assimilation of the chilly detachment which marks the literary personality of his subject, the portrait that Mr. Gorman presents is negative and anæmic.

Joyce, apart from his slips of paper and his trick of keeping his thumb always to his nose, does not appear as a very interesting person. He comes to life fitfully here and there, but is seen otherwise as a remote colourless creature moving unobtrusively, sometimes almost invisibly, behind his vast undertakings.

Scarcely a word is given of his direct comment or conversation on any subject. Indeed, we are told that he confided only to intimates his views on contentious (and, therefore, important) matters, such as politics or the worth of contemporary writers.

Anything he said to Mr. Gorman on such subjects was safe with him, for the reader is not given even a clue as to how such as the work of Yeats, or large-scale events like the 1916 rising, or the founding of the Free State, reacted on the cunning exile. This is a very serious exclusion, and limits the scope of the biography enormously, because such information would throw some light on Joyce's own spiritual and æsthetic odyssey, which is more important to most people than his treks between cheap lodgings in foreign towns.

The reader is invited to intimacy of the kind that is enjoyed by the postman. Towards the end of the book the master seems to retire behind his own fading eyes, ignoring completely Mr. Gorman's efforts to introduce us.

Adulatory and Uncritical Approach

The book is somewhat marred also by an adulatory and uncritical approach to Joyce's work. He is presented as a sort of orthocentre of true and absolute intellection, surrounded by a shoddy and discreditable hodge-podge of a universe. Printers and publishers are jibed at for showing a reluctance to retire to jail for life in order to oblige a nonentity who was sending strange manuscripts from Trieste. Many raw, over-simple and stupid things are said about oldish foundations like Ireland, the Catholic Church, and the British Empire, because they did not instantly adjust themselves when it became evident that Joyce and they were not completely in agreement.

In his previous book, "James Joyce: The First Forty Years," Mr. Gorman had a lot to say about the unfortunate people of Ireland, "their economic and æsthetic principles inextricably intertwined with their religious practices," "servants of a rigorous code that emphasises their meannesses," and so on. There is plenty more in the present book. It is silly, but it can be very obtrusive.

Despite the weaknesses mentioned, the book is far from trivial, and will be a valuable archive hereafter, when some work-starved undismayable undertakes to collate, digest and regurgitate the mass of Joyciana that is scattered through books and magazines and hidden in human heads.

Joyce's youth is recounted, and an attempt made to establish the colour and temper of the times, European as well as Irish. His marriage and flight from Ireland and his shadowy family, his early struggles as a language teacher—these formative events are described impersonally, but fully.

The middle portion of the book (by far the best part) is occupied with a history of the publication of "Dubliners," the composition of the "Portrait," and the overshadowing approach of "Ulysses." Much of this may be more bibliographical than biographical, but Joyce comes to life unexpectedly in the record of his wrangles with publishers.

"Dubliners"

Particularly interesting is the correspondence about "Dubliners" with the publisher, Grant Richards—the latter a scared figure, babbling about libel and obscenity and calling for the deletion of "bloodys," Joyce insisting on the integrity of his work, quietly advising the purchase of two critics as an infallible recipe for successful publication, and writing direct to King George V. to ask His Majesty whether the reference to Edward VII. in the story, "Ivy Day in the Committee Room," was considered offensive. The reply in this case is worth quoting:

> "The private secretary is commanded to acknowledge the receipt of Mr. James Joyce's letter of the 1 instant and to inform him that it is inconsistent with rule for His Majesty to express his opinion in such cases. The enclosures are returned herewith. 11 August, 1911."

Light is thrown on Joyce's method of composition by disclosures about the "Portrait," which was originally an enormous mass of material named "Stephen Hero," running at one time to 150,000 words with no end in sight.

There is much interesting matter bearing on the first publication and reception of "Ulysses," and the author's wars with pirates and puritans. Not the least important revelation of Mr. Gorman's is the astonishing capacity Joyce had for hard grinding work.

Apart from teaching, which most people find exhausting enough in itself, he seems never to have spent a day free from the brain-crippling tasks of creation. Instead of going to bed for five years after completing "Ulysses," he embarked without a pause upon "Finnegan's Wake," that last extra-mundane incommunicate disquisition on the non-est. It seems quite natural that he should die when he had it finished.

Mr. Gorman's book is not free from signs of haste. He evidently knows no Irish, and, instead of asking somebody, writes down the atrocity "*Casad-an-Sugan*" as the title of the Hyde play. Elsewhere reference is made to "culza" oil burning before (of all difficult things attempted by the sculptor) "a statue of the Immaculate Conception."

Such lapses may be trivial, but a captious critic would be entitled to take them as a measure of Mr. Gorman's attainments in scholarship and in that other department where Joyce excelled—the science of taking pains.

COUNT JOHN MCCORMACK.

* * *

McCORMACK has given us some unbelievably beautiful recordings of great songs, but this biography by Mr. Strong evokes mostly "When the Children Say Their Prayers," or whatever worse thing, if any, the singer has done. It is so treacly in parts that the reader, far from making reminiscently for the gramophone, feels more in the mood for a wash basin to scour his sticky hands. The Count is frequently disclosed in tears. What has come over Mr. Strong?

A lot of the book is occupied with McCormack's years in opera. There are glimpses of people like Kreisler, Melba, Caruso, Toscannini, Paderewski and a great amount of rather dreary domestic tittle-tattle. There is one interesting chapter of musical criticism and another on the troubles that lie in wait for persons of indeterminate nationality. Possibly the only piece of news worth quoting is Mr. Strong's extraordinary discovery that Joyce was a bass.

Joyce and McCormack were contemporaries, and both won world-wide distinction. Each, being inimitable, was a perilous influence on art. Joyce undammed tides of an inferior brand of "frankness," while McCormack whipped single-handed out of nowhere a whole brood of over-brogued Paddies. Their biographers are linked together by the fact that, while Mr. Gorman gives John Mitchel two l's, Mr. Strong gives Emmet two t's.

The Story Behind "Farmer's Glory"

The Second Instalment of A. G. Street's Autobiography

Wessex Wins. By A. G. Street. London: Faber and Faber. 8/6 net.

FROM the viewpoint of the average Briton, A. G. Street is the C. H. Middleton of farming. He succeeded, almost overnight—with the publication of his first book, "Farmer's Glory"—in "selling" the lovely English countryside to the great-hearted British public! Whether he was altogether happy in the resultant publicity is a matter between him and his native Wessex. His triumph was certainly a test of stability and sincerity; for he is a sincere individual, and not a "stuntist."

Here is the second instalment of his autobiography, which might be read with profit by all young aspirants to literature. There are sound sayings in it; among these is the dictum that, to achieve success, a man may more profitably spend his time writing about how people work than about how they think or how they make love. As writer, lecturer and broadcaster, Mr. Street ought to know!

"Farmer's Glory" is the Wiltshire name for a gambling card game known elsewhere as "Slippery Ann." It was an attractive book, a sound book, and the author's personality "went over," just as it comes over in his current broadcasts. Two points of view regarding it are summarised in "Wessex Wins."

> It was all very well for one reviewer to say: "Mr. Street has the sensuous appreciation of a poet." My farmer friends retorted: "Arthur Street a poet? He ain't a bad golfer, he swears fine, an' the silly chump ain't runnin' his milk rounds too badly. But a poet! Good Lord! Who the hell wants to be a poet anyway?"

Those who knew the countryside as they knew their own limbs and faces may certainly have wondered what all the fuss was about.

There had been Wiltshire writers before; but their work had been, for the most part, all body and no bouquet—or *vice versa*. Mr. Street "arrived" by virtue of a certain directness and candour. Toughest test of all, as a lecturer he captured Canada, where once he was a farm labourer. He knows his subject: and never, never could the Savage Club apply to him in this or any other connection the terse alliterative description which he denotes (but we cannot) to indicate an individual whose personal qualities are fraudulent.

This reviewer was present at the literary luncheon held at a Park Lane hotel when A. G. Street made his first speech to a London gathering—which, he tells us, sat down "a thousand strong." (Did we, really?) Lord Horder was in the chair, and H. G. Wells was another speaker.

There is a most enlightening description of the luncheon in this book—from Mr. Street's point of view. Anything less like the popular idea of a farmer could hardly have shot up before a somewhat weary and sleepy audience. He was the uninitiated would say—too tidy! But he woke us all up at half-past two on a foggy afternoon. There was nothing bogus about him. Did some of us, ourselves country-bred in another island, think of the long procession of yeomen who, from Agincourt to Marston Moor, from Naseby to Ypres, have written in their own hand upon the pages of English history? It is a pity that Mr. Street does not include in "Wessex Wins" the brief, agreeable *bon mot* with which he ended that after-luncheon speech.

At the London P.E.N., he tells us, he 'never felt at home. In the Dublin P.E.N. things might be better. He would find Stephen Rhynne, and others; those who do not want merely superficial word-pictures of the beautiful English countryside, who would not tell him to forget his political aspects of farming (as Stanley Baldwin did at Wilton), and to go away and write some more nice books. . . . His native Wessex claims him "for the duration," but perhaps he will visit us some day.

The Birth and Death of the Sun

The Birth and Death of the Sun. By George Gamow. London: Macmillan. 12/6 net.

WE owe our continued existence on this earth to the existence of a greater solar body—the sun. How did the sun come into being? Why does it continue to heat and light our planet and all the other planets which are dependent on it? When and how will it cease to be the source of light and heat? What will be its ultimate end, and our ultimate end?

These are questions which scientists for years have been trying to solve, but it was not until comparatively recently that sufficient data was drawn up and sufficient scientific facts were discovered to make a thorough examination of these questions possible.

We still do not know the truth; but we know enough about the matter to form the basis of a series of interesting speculations; theories more like the fantastic imaginative flights of a poet than the hard facts of a scientist.

This book presents a complete study of the sun—past, present and future. It is, in the main, technical, but not so technical that it is above the head of the average reader.

The book is admirably illustrated with photographs, maps and diagrams—in the form of little drawings which bring home to the reader the point of many of the arguments much more clearly than any amount of matter.

A Bibliography of Irish History: 1870-1911

A Bibliography of Irish History, 1870-1911. By James Carty. Dublin: The Stationery Office. 10/6 net.

THIS is a bibliography of Irish history between the years 1870 and 1911. The former year has been chosen because it marks the end of the Fenian period, and the latter because it marks the beginning of the Home Rule movement and of the series of land measures.

The book will be followed by a bibliography of the period from the Act of Union (1801) to 1870, and the period subsequent to 1911 already has been covered by a former publication, the Bibliography of Irish History, 1912-1921.

This bibliography has been divided into several sections, arranged alphabetically. Books, pamphlets, parliamentary papers and other official publications, even articles in the quarterly and monthly reviews have been included, but not articles from the newspapers.

On the whole, the book ought to prove a valuable addition to the library of anybody who is studying Irish history.

A Study of Russia

A New "Penguin"

Russia. By Bernard Pares: A Penguin Special. 6d. net.

THIS is a remarkably interesting addition to a wholly admirable series. Russia is the great enigma of the modern world, and any attempt to enlighten the general public on her internal conditions and possible policies is sure of wide attention.

How much more is that attention deserved when it is recollected that the distinguished author of this volume has spent nearly half a century in the study of his problem. Sir Bernard Pares is probably the most distinguished living British authority on Russia.

No one can accuse him of any ideological prejudices; as he asserts himself, he has always been a non-party man, and he makes every effort to be scrupulously fair in his political judgments—we may specially refer to his remarks on the partition of Czechoslovakia.

We can unhesitatingly assert that few books convey more of the Russian spirit. Sir Bernard Pares first visited Russia towards the end of the nineteenth century; he was acquainted with the last Tsar, and he was with the Russian Imperial troops during the Great War. But he is by no means lost in nostalgic admiration of Russia's imperial past; on four occasions he has visited the Soviet Union, and he is not slow to put on record his impressions of gradual progress and improvement

Russian Institutions

What is essential in the author's Russian viewpoint is his emphasis on the real development in Russian institutions. The revolution did not imply a complete break with the past. The Russian character is unchanged and unchanging; it has received a new direction and revised aims, but scratch a Stalin and you find a Peter the Great; the Stakhanovites—record-breakers—are the old Kulaks writ large; religion is oppressed, but the Russian people are more devotedly religious than at any period in history. He points out that people now attend church, even to their own disadvantage, and on great festivals the crowds are enormous.

It is never easy to cast up the balance sheet, even after a successful revolution. Russia is no more an exception than Ireland. Of recent years there has been an increasing compromise between national necessity and economic theory. Industry has become nationalised, not communised; bourgeois morality has been re-introduced; natural frontiers are in demand. For the past two years Russia has reverted to her ancient foreign policy of imperial expansion. With every such like problem Sir Bernard Pares deals with authority.

The differences between Lenin and Stalin; between Stalin and Trotsky; disharmony within the party; treason trials; famine deaths, these and many other topics are fully treated. And naturally there is an extensive discussion of the Russian contribution to science, literature and art. Altogether, we can think of few volumes of better value for the understanding of the modern world.

Espionage in Czechoslovakia

Spy and Counter-spy. By Emanual Victor Voska. London: Marrap. 8/6 net.

VOSKA was head of the 300,000 Czechs who worked for the cause of the Allies in the United States in the last war. The German and Austrian espionage organisation embraced the embassies and consulates of those countries, and into all its branches the Czechs placed members of their organisation or found that sympathisers already were there. Opposed to Voska was Von Papen, under whom was Von Nuber at the Austro-Hungarian Consulate-General, the clearing house for the German espionage, propaganda and sabotage operatives.

Von Nuber, an attractive member of the Hungarian aristocracy, "obeyed orders, asked no questions, saw that all the red tape was smoothly wound and considered his duty done." Von Papen had the quality of being able to "impose

MAURICE WALSH, AUTHOR OF "THOMASHEEN JAMES," WHICH IS REVIEWED IN THIS PAGE.

his will," a gift of which he has since given plenty of evidence in the diplomatic field, but in 1914-1917 he had the defect of over-confidence and recklessness. In the great German and Austrian organisation were Czech typists, clerks, porters and personal servants, who reported to their counter-espionage headquarters which, in turn, was linked up with the British Intelligence Service.

When the present war was developing through the invasion of Czechoslovakia, Voska, then a big business man at Prague, was imprisoned by the Gestapo, but he was so very ill that he was able to return home, whence he escaped to London, there to be joined by several members of his family. With the assistance of a United States journalist, Will Irwin, he has written this book. Irwin in an introduction states that a dozen books of reminiscence have catalogued the feats of secret service which Voska and his Czech associates performed, not only in America, but in Russia, the Orient and Austria. "Masaryk in his 'Making of a State,' gives the greater part of a chapter to Voska's work in the United States. But all these writers admit dense ignorance as to how he accomplished his results. Usually, they add in effect, 'the details will never be known unless Voska writes his reminiscences.'"

While the details now provided in "Spy and Counter-Spy" give an extraordinary insight into the skill and perfection of the Czech organisation in the United States and tell some remarkable tales of adventure, the style of the book is completely matter-of-fact. There is no attempt at heroics and very little of mystery, murder and beautiful women. One chapter, however, that dealing with Voska's trip to Russia, contains excitement in plenty.

Socialism and the English Genius

"There'll Always Be An England"

The Lion and the Unicorn. By George Orwell. Secker and Warburg. 2/-.

MR. GEORGE ORWELL, old Etonian, dish-washer, Burmese police official, and soldier in the International Brigade, has succeeded, within the space of a few years, is becoming the *enfant terrible* of the English left wing intelligensia. The reasons for his success are two-fold. He has an excellent prose style; he is the most ornery, peevish, splenetic, brilliantly destructive critic who has blasted English Socialism since the days of George Bernard Shaw.

His new book—sub-titled "Socialism and the English Genius"—displays both these qualities to the full. Mr. Orwell's main thesis is that nationalism is the strongest force in the world to-day, far stronger than international Socialism or even Christianity.

The English are as nationalistic as any other people; and rightly so, Mr. Orwell suggests, for they have a distinctive, recognisable, and—it is implicit—a superior civilisation.

Come what may, Mr. Orwell believes that there will always be an England, and though

> "she is the most class-ridden country under the sun—land of snobbery and privilege, largely ruled by the old and silly, yet at moments of supreme crisis the whole nation can suddenly draw together and act upon a species of instinct, really a code of conduct which is understood by almost everyone, though never formulated."

This patriotism is true of all classes, except the Europeanised, soft-boiled intellectuals (Mr. Orwell's adjectives).

The Moral

Having analysed the situation to his own, if not to everybody else's satisfaction, the author proceeds to point the moral. Capitalism, tottering for the last twenty years, has at last admitted its own bankruptcy. It just has not worked, it has not and cannot deliver the goods, and it is wishful thinking of the most dangerous kind to imagine that *laissez-faire* methods will ever defeat Hitler. The only solution is a democratic, planned economy on the lines recently advocated by Mr. J. B. Priestley and *Picture Post*. Mr. Orwell argues convincingly, but whether we agree with him or not, there is one very important point that he has failed to consider. How can the views of Conservative Americans—like Mr. "Democracy is finished" Kennedy—whose help is absolutely vital to Britain's war effort, but who perhaps love private enterprise more than they hate Fascism, be reconciled with this new collectivism?

As always, Mr. Orwell writes superbly; but his prejudices, which were something of a novelty in his "The Road to Wigan Pier" have now become rather tiresome. He is more readable than reliable, more entertaining than informative, and his attempt to take our intellects by storm has led him into the wildest exaggerations. And yet, though this is the fourth book of his that has provoked us, we would willingly read a dozen more.

Lottie Dundass: Murderess or Actress?

A New Play

Lottie Dundass. By Enid Bagnold. London: Heinemann. 5/- net.

THIS is a modern play of the particularly depressing type.

Lottie Dundass has had a famous selection of ancestors. Her grandfather was a world-famous actor, and her father was an equally famous murderer, who was certified insane and sent to a mental home for life.

Lottie spends the greater part of her life in sordid speculation as to whether she is truly the child of her father or of her grandfather. She is selfish. Is that the selfishness of the great; or is it merely the the egotism of the natural criminal. She does not know; but we do, after the first ten pages of the play. Her one ambition in life has been to act, but her weak heart has prevented her from joining any of the schools or repertory companies.

Suddenly, like a bolt from the blue, an opportunity arrives. A travelling company of artists come to her town. The principal has an operation, the understudy has an *affaire*—which keeps her snowed up a hundred miles away—and the producer has an attack of nerves. When somebody tells him that Lottie Dundass, the granddaughter of the famous actor, is in town and knows the part—for it was Lottie's hobby to learn the principal parts of her favourite plays off by heart—he decides to take a chance on it.

Lottie, of course, is good; we expected that. Twenty minutes before the curtain is due to rise the understudy appears; we did not expect that. Then father Dundass holds sway over grandfather Dundass, and Lottie chokes the actress with her own belt and carries off the part perfectly. Later she has a heart attack and dies—most conveniently—as soon as the body is discovered.

A play like this would be all right for a change, if it were a change; but the theatre is overloaded with plays of this type recently. Once the novelty has worn off they seem just a trifle sordid.

A True "Thriller"

My First Crime. By G. Macé. London: Hutchinson. 10/6 net.

MACE at one time was Chief of the Sûreté, but his first crime case occurred in 1868, when he had but recently been appointed as a *commissaire* of police.

Pieces of a human body had been found in the Seine and two limbs had been found in a well. With the scantiest of clues—there were doubts even as to whether the body had been that of a male or a female—he set out to discover who had committed the crime and who had been the victim.

At that time the political branch of the French police seems to have been inefficient and corrupt. The murderer actually was a spy for the political branch. These circumstances created difficulties for the detective when he was well on his way to a capture, but the capture was made in the end.

M. Macé's account of the mystery has been translated from the French by Mr. Philip A. Wilkins, who, very wisely, has preserved the official style of description in many of the chapters. Although this is the story of the unravelling of an authentic crime, no writer of mystery fiction could have provided a better "thriller."

New Novels

A House of Children. By Joyce Carey. Michael Joseph. 8/- net.

IT is a new departure for Mr. Joyce Carey to write about children, and his new book will be approached with some curiosity, not to say trepidation. His first novel, the literary success, "Castle Corner," either attracted or repelled; and the repellent quality—even to those who are by no means children!—was a certain "tough" disillusionment, exploited with greater skill and neatness, and with a cooler brain, in his unforgettable second book, "Mister Johnson."

Having as his own background the Isle of Saints and Scholars, there was nothing from Irish bog to African jungle which he was afraid to observe, and, having observed, to bring into the daylight of an almost Gallic intellectualism.

But here is something new, disarming all our prejudices. The publisher's summary begins thus:—"Six children, cousins, used to spend their holidays staying together on an Irish loch" (*sic*).

The writer of the book, in the character of the little boy Evelyn, lives again these wonderful days, and lives them so vividly that we would seem to be listening to autobiography under a thin disguise. Of actual story there is not a great deal; therefore the narrative has to be taken very slowly, and measured by each one's own childish experience.

It is agreeably free from the sort of sentimental nonsense which—based on too wide an application of certain lines by Wordsworth—makes all children into small angels, translated by some perversity into an element which distorts their pure and lovely aspirations. Thus, by an anti-romantic approach, the children are studied in relation to two of the grown-ups: "Pinto," the tutor, who is well able to fend for himself, and the gentle Mackee, who is not!

We will make no attempt to tabulate the characters of the cousins, but among them Mr. Carey has created (or reproduced) one unforgettable type—the little boy, Anketel. Margaret Kennedy did the same sort of thing with Sebastian in "The Constant Nymph," and then ruined our idea of him by making him grown up, in a whole book and a whole play—was there a film as well?

Enid Bagnold, in the somewhat hyperbolical novel, "The Squire," had a similar excellent type in the child who, when interrupted, coined the phrase: "I'm on my way" ("Way" to what?) Anketel makes a third, and a better third, in this company. He must be read about to be appreciated—especially Anketel at a party. Here he is at an earlier stage:—

> His ideas were too large for communication. Delia, coming home one day from some visit, saw Anketel running across the drive with a bottle in his hand. . .
>
> The bottle was full of a thin mud from the shore, mixed with tap water. Anketel said: "It's brownade, and when it's dry it will be a skemeton."
>
> "You mean a skeleton?"
>
> "No, because it's hollow." Then he wriggled free, ran off, and disappeared into some corner of the stables.

Later Anketel struck up a friendship with Oweny, the turf-boy, and became much more normal, if less engaging. But children attach profound meanings to words, like the small friend of this reviewer, who, in the course of a jungle film, visualised a unique animal which he called a Gemook, with a hard "g."

It would be an error to suggest that "A House of Children" is merely engaging, or merely "quaint." There are prose passages which hold the true essence of poetry, and for these—as for the acute, and at times acid, observation which sets them off, the book can be often re-read. We shall not part with it lightly.

Hildreth. By Harlow Estes. Hodder and Stoughton. 8/3.

THIS novel has won (we are informed) a literary award in America; and it is American in tone and standpoint, although not in idiom. It is very good entertainment. The character of the young heroine is of more than superficial charm. We have had cause to comment more than once on the attraction which the central situation holds for novelists.

The best-known example, which explains itself, is in "The Constant Nymph." Briefly, the Tessa-Lewis-Florence situation is the parallel of the Hildreth-Geoffrey-Laura situation here. Hildreth is nineteen: coltish, honest, honourable to a fault, easily imposed upon by selfish people. Geoffrey, her friend, aged twenty-four, falls for her aunt (yes, her aunt!), aged thirty-two, the widowed mother of four little boys—pretty, pampered, an absolute climbing rose of sex-appeal!

The resultant complication is worked out in quite an American way: Hildreth has to lose many of her illusions, upon which a selfish mother has preyed. Sly humour is manifest in the delineation of this character: and there is part-humour, part-bitterness, in a most life-like creation, Regina, the middle-aged nurse of the four little boys.

Best of all, one knows that because Hildreth has been steadfast and unselfish, the happy ending is just round the corner. Love (one feels) should really be like this! Geoffrey, if he is not altogether dumb, must "come to."

There are agreeable sketches of the children. Our personal enjoyment of the story was not lessened because it transported us into a social and ethical order from which Eire is remote, but that it moves in such an order ought, perhaps, to be stated.

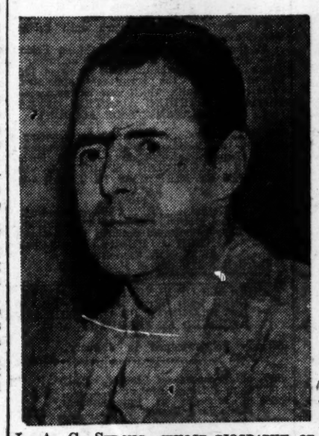

L. A. G. STRONG, WHOSE BIOGRAPHY OF COUNT JOHN MCCORMACK IS REVIEWED IN THIS PAGE.

Thomasheen James. By Maurice Walsh. London: Chambers. 8/- net.

Thomasheen James is an amusing, but worthless, person who is to be found occasionally in the author's Dublin garden with a brush and a wheelbarrow. He contrives, however, to do very little work.

He has a vocabulary with peculiarities of its own and an engaging way of using it to recount the various adventures that may, or may not, have befallen him before he fell in with Mr. Walsh.

"Thomasheen James," the book, is not a novel. It is a series of unrelated incidents involving the author and his man-of-no-work, or collection of short stories about Thomasheen James.

To enjoy the stories one should take them in small doses. The reader may pick up the book for the last half-hour before going to bed and get pleasure out of Thomasheen James, but if he sits down to read the book through he probably will find it indigestible.

Few of the incidents will fail to raise a smile, and a neatly even standard has been maintained throughout the book.

One of the best yarns is that about the cock canary that laid an egg. Another, in which there is a romantic as well as a humorous interest, and one which the reviewer enjoyed greatly, revolves round the training of a greyhound and an attempt to "stuff" it before a race.

Eagle's Feathers. By Nigel G. Tranter. Ward, Lock and Co. 7/6 net.

HUGH MACAIMISH, rich, young American railroad executive, dreams of revisiting his native Highlands and taking his rightful place as thirty-fifth chief of the great Clan Seumas. He sails for Scotland, and as Macaimish of Glen Enich, owner of seventy thousand acres of mountain, lake and woodland in the heart of the Highlands, he plans to repopulate the deserted glen that had once been the home of his clan.

He finds Glen Enich, like the rest of the Highlands, economically ruined. The farmers have been replaced by ghillies, cattle and sheep by grouse and deer, arable land has been overrun with bracken, the glen that had once supported a thriving community of crofters has become the playground of rich sportsmen from the South.

But Hugh Macaimish has not made a fortune in America for nothing. With boundless enthusiasm he rescues clan members from the slums of Glasgow and settles them on communal farms, he fights conservative neighbours, builds new houses, drains land and does much more besides to make Glen Enich the material as well as the spiritual home of his clan. In the moment of failure he finds triumph.

The writing is hackneyed, and the story is overloaded with Romance (with a capital R). As the reader will find to his cost, a Highland background, a vigorous spirit of Scotch Nationalism and a sickly sentimental love story make a singularly poor combination.

However, the book is saved to some extent by the sincerity with which the author expresses his enthusiasm for the cause of Scotland.

What would inflation mean to you?

An Outline of Money

GEOFFREY CROWTHER

The price level, inflation, savings and investment, etc., etc., explained by the lucid broadcaster and Editor of *The Economist*. "The most satisfying exposition of Money for the general reader that has appeared in recent times."
—*Scotsman*

10s. Net.

T. NELSON & SONS, LTD.

Leabair Nua

Mallacht na Macara. Seán Mac Maoláin do rgriob. 177 ll. Oifig an tSolátháin. 2/-.

Tá Seán Mac Maoláin ag ceann de na n-ugdair is mó gaoir agus cuirceacht atá againn agus ní cuirpid an leabar nua so uaid aon laigeadú air a clú.

I otir an leabair cuirtear i n-aicme duinn óganach doct deiseol darab ainm Eogainín atá 'na cruiceacán. Annran beirtear riar rinn agus déanann rcéal na cruice fin d'aicme ó cúr agus gan amhar ir dorca rcannrac an rcéal é. Caram oibrid na cinneamha cimeall Lanamain reard rannrac éadrom darab ainm Droi Domnaill agus Phomrriar, a fear. An oir reo atá cionnrac nuair millteap colann an ógánaig agur gnocuigeann riad mallacht a máchara, fuala. Ir i otaob cuir an mallacht daimgeabaig ro i gcric atá imthóp an leabair agur léimgeann an c-ugdar imceactaí na nvaome nguamóa ro go glic eigmeach gan aon tairge ran innrinc ciar ná abrur. Ag carmainge an deiseab an leabair dí easla orm go raib an c-ugdar ag ci an iomlám a loc le rgialpad mór gréine caiteir an dorcadair, act reachann ré an ruair go gaoiread.

Tá na caracairi deo iomlán lán-léimgée agur iad go léir ro-aicnigte mar daome; agur tá duard rá leit ag Mac Maoláin marcin le rcriobad agallma. Caracear Eogainín rém, dar liom, an c-aon ceann amáin atá loctac. Ni gniomann ré reic na cruaige. Cuineann ré i gcumhne dorb an péircin úo eile adi againn an rcoil i n-allód—Eogainín na nÉan.

Mearaim go bruil "Mallacht na Macara" nior rumneamla agur nior rlácemaire 'ná an leabar deiseannac a rcriob Mac Maoláin, "File Caillnac," agur go mbeid ceannacc mór air ré mo Suide-re.

Sgéal mo Beata: Domnall Dán Ó Céileacáir. Daile Áta Cliat: An Gum. 2/-.

Le fada an lá anoir éeapra go raib cineál gearra an ugdain Saeduige, ionnar ir ná réadrairdir raocan an dit a rcriobad ac gearrrgéalta. D'féadfá geall a glacad an aon leabar nua a cagann amac, beagnac, gup cmuaracc de rgéalta gearra a déad ann. D'á barr ran bíonn fáilte i gcomhuide ann anoir poim leabar d'á malairt de fórc.

Féindeacairneir é reo ó Lámh rean-ionnoirne a comhrugeann, map dveireann ré féin, "i mbaile beag i n-iarcar Daile Múirne go nglaodcar Cúil Aodá air," agur, i n-a focla féin ámh, iré Seaghro Ó Murcadá a féro raoi cuige. Má féro, da mbneamhail an rplanc a d'abair ré, agur caitfeap a cheartuigid don' Murcadác go ndeanna ré é, map rgéal é reo go dearbh các caiteam ar. Do bunne an Murcadác a cuille, ó'r eirean a péirdis an rgnéeann do'n clódóir, ac nior cuir ré le rgéal Domnaill Dáin ná nior bain ré de. Tá an rgéal ro díreac inr an gcnoc céadna i n-ap noctuig Domnaill é, agur mearrap gup feapp map rin é gan man aisne an eagarcóra a leabad air.

Tá ainm na ducaire reo amuig le readar Saeduige le fada, agur nior beip Domnall Dán ap a cearbáinc go bruil a clú cuillte aici. Ir rion go ramluigeann an canamain par beag avuain annro 'r annrúo do'n léigeoir nac Múirneac é; b'féidir gup comarca rognaim é rin. Agur cé ná raib comne agac leir an rocal ro 'feicéal, ná leir an abairc rúo, da gcal leat go minic é agur é mearca agac. Uaipeannca ni dionn Domnall ap rtige an gnác-gnamavaige: 'cup i gcáp, beir ré uain go raib ré "ag caiteam an ceachamaid bliadain"; "nuair a bíodar rácta an baile"; "iré an áit go nabadan i bpáipc airgce"; baineann ré úrárd ar "má" 'ran áit a úrárdrí "dá" de gnác, agur "ead" i n-ionad "í," nó "é." Ac if buad ag an leabar é go bruil na copai caimce áiteamla ran rgniobca díreac map adeirceap 'ran ducaig iad.

Na Seandaoine Tuaice.

Do rugad Domnall 'ra bliadain 1872, agur bheactar rior annro na h-eacnai a cápla dó i nic a raoigal go nicéann a cuimne leo. Tá rgéalta beaga ann ap na reandaoine tuaice ir ap an gcaoi go dcáimig nuaó-imceacéai an traogai leo riaró ap roiaró. An rgoil, béancúr monarcan, ceacc ap rgéana ir ap rpiunóga, riacta bpéige, cogaó na calman, an Land League, "Captaoin Solur-na-Sealaige," Connrad na Saeduige—ir 'mó airde a cugad d'á gcur cpé céile. Sa mórmór tá rgéalta barramla rneannmara, cuimre olób, i otaob daoine gup cuir aipge nua-aimreadúa amú iad nuair a connacadar do'n céad uain iad. Cluig, rocair, ir a leicéid, ba mór an t-iongnad cuipeadar ap rhuinneap na h-áite ap otúr. Pé rion bréagac na rgéalta uilig, cuipeann Domnall rior go gneannmar raoi carad na n-aipeag nua ap na reandaoine.

Uain amáin cuaid ré go hOcaill map rnaicé le n-a rlainne, agur cug ré cuairo uain eile ap Daile Áta Cliat. Do reolad go Daile Áta Cliat é cun go mbéad deir ag muinnceap Sgoil an Léiginn Saedualaig rcairead a óéanam uaid ap fogmuideacc Canamna Daile Múirne. Do éaic ré coigcior ann, ag freagrai ap cumnigte, agur cnáccann ré ap na daoine a carad ain, Fionán Mac Coluim, An calmigíneac, Tomár Ó Ruaire, agur daoine nac iad.

Fear é Domnall nán leag cor daob amurg o'á céannrap buccair riam ac an dá uain: fear macánta cuaire é, nac raib de nór aige riam caigdeal a déanamh ar neirc a bí "leop ó n-a eolar." Ni leabar é reo mairin le macnam a fearóéaid daob le beacairneirí móra an traogait, ac iré ruimeamlacc "lán-amm a rioune." Da cruag gan é léigeann.

Eagle's Feathers. By Nigel G. Tranter. Ward, Lock and Co. 7/6 net.

HUGH MACAIMISH, rich, young American railroad executive, dreams of revisiting his native Highlands and taking his rightful place as thirty-fifth chief of the great Clan Seumas. He sails for Scotland, and as Macaimish of Glen Enich, owner of seventy thousand acres of mountain, lake and woodland in the heart of the Highlands, he plans to repopulate the deserted glen that had once been the home of his clan.

He finds Glen Enich, like the rest of the Highlands, economically ruined. The farmers have been replaced by ghillies, cattle and sheep by grouse and deer, arable land has been overrun with bracken, the glen that had once supported a thriving community of crofters has become the playground of rich sportsmen from the South.

But Hugh Macaimish has not made a fortune in America for nothing. With boundless enthusiasm he rescues clan members from the slums of Glasgow and settles them on communal farms, he fights conservative neighbours, builds new houses, drains land and does much more besides to make Glen Enich the material as well as the spiritual home of his clan. In the moment of failure he finds triumph.

The writing is hackneyed, and the story is overloaded with Romance (with a capital R). As the reader will find to his cost, a Highland background, a vigorous spirit of Scotch Nationalism and a sickly sentimental love story make a singularly poor combination.

However, the book is saved to some extent by the sincerity with which the author expresses his enthusiasm for the cause of Scotland.

A Commentary for Stamp-Collectors

Pictorial Issues of the British Commonwealth

The Empire on Stamps. By Patrick Hamilton. London: Peter Davies. 7/6.

PHILATELY has become a hobby with inexhaustible potentialities. New issues are to-day so varied and so numerous that it is quite impossible for the ordinary stamp collector to keep pace with them all.

In these circumstances, some principle on which to sub-divide one's interests must be adopted, and attention turned either to specialised study of some country or group of countries, or to the collection of stamps having special reference to a chosen topic.

There is to-day considerable excellent printed information and advice for every type of enthusiast—young or old, specialist or mere stamp collector. Among the writers of popular philatelic literature Mr. Patrick Hamilton holds high place. His new volume is devoted to the pictorial issues of the British Commonwealth, and is intended mainly for the younger generation.

For appearance and general interest these issues are without parallel, and fortunate, indeed, would be the youthful stamp collector who possessed this running commentary on the cherished specimens in his possession.

The book has excellent reproductions of some of the more noteworthy scenes which have been utilised on stamp designs, and is a more than interesting introduction to the history of the minor British possessions.

Who Begins to Live. By Blanche Longden. London: Hurst and Blackett. 3/6 net.

This is the first cheap edition of a story about an impressionable young woman's unhappiness in Rhodesia.

An unsavoury marriage makes her life miserable, but when she ran away she found fresh trouble. Passing through her Gethsemane, her moving story has a strong appeal—and then comes the romance of a new-found peace.

An attractive novel, though a little stark in places.

PUBLICATIONS RECEIVED

FICTION.

The Sailor's Return. By David Garnett. Guild Books. 6d. net.
High Wages. By Dorothy Whipple. Guild Books. 6d. net.
The Jury. By Gerald Bullett. Guild Books. 6d. net.
The Flaming Sword. By Henry Daniel-Rops. Cassell. 9/6 net.
The Gap of Youth. By Naomi Jacobs. Hutchinson. 9/- net.
For Our Vines Have Tender Grapes. By George V. Martin. Joseph. 7/6 net.
Charteris Royal. By Hubert Phillips. Gollancz. 7/6 net.
The Case Against Alder. By Clive Ryland. Hutchinson. 8/6 net.
The Undefeated. By George Wolfenden. Hurst and Blackwell. 3/6 net.
Raleigh's Eden. By Inglis Fletcher. Hutchinson. 10/6 net.
The Cottage. By Crichton Porteous. Joseph. 8/- net.
The Little Less. By Angela du Maurier. Joseph. 7/6 net.
Arnold in Africa. By R. O. Hennings. Methuen. 8/3 net.
Gunthrower. By W. Hopson. Gollancz. 7/6 net.

MISCELLANEOUS.

Nineteen-Forty. By Arthur Mee. London: Hodder and Stoughton. 5/- net.
Beethoven. By A. E. F. Dickinson

PUBLIC AMUSEMENTS.

GAIETY THEATRE.
EDWARDS-MacLIAMMOIR PRESENT
MATINEE TO-DAY 2.30. TO-NIGHT at 8.
"THUNDER ROCK,"
— NEXT WEEK —
NIGHTLY at 8. MATINEE SATURDAY, 2.30.
DR. COLLIS'S FAMOUS PLAY,
"MARROWBONE LANE."
With Michael MacLiammoir, Sheilah Richards, Robert Hennessy, Meriel Moore.
BOOKING DAILY, 10 a.m. to 9 p.m.

GAIETY.
"A WILL AND A WOMAN,"
M. J. DOLAN
(By kind permission of the Abbey Theatre).
A New Comedy, in Three Acts, by Philip Callan.
SUNDAY NEXT, AT 8.15 P.M. SHARP.
Prices 3/6, 2/6. (Parterre 1/6, booked out) and 1/-.
BOOKING AT GAIETY THEATRE.

OLYMPIA 6.40 & 9
"A SPOT OF IRISH."
With RICHARD HAYWARD and ANNA MEAKIN, The Comerford Irish Dancers, Chas. Gordon, Jock Elmore, etc.

ABBEY THEATRE.
At 8.15. "THE MONEY DOESN'T MATTER," By Louis D'Alton.
CONTINUED FOR SECOND WEEK.
Box Office—10.30 to 6. Phone—44505.

GATE. 'Phone 44045.
NIGHTLY at 8.15.
"PRIDE AND PREJUDICE,"
By JANE AUSTEN and CHRISTINE LONGFORD.
MATINEE TO-DAY, 2.30.

METROPOLE TO-DAY at 2.10, 4.30, 6.50, 9.10.
JOHN BARRY WAYNE FITZGERALD in
"THE LONG VOYAGE HOME."
SUNDAY:
ROSALIND RUSSELL, JAMES STEWART, CHARLIE RUGGLES, in
"NO TIME FOR COMEDY."

METROPOLE BALLROOM,
AFTERNOON TEA DANCE,
INCLUDING TEA, 2/6.
EVERY SATURDAY, 4 to 6 o'c.
METROPOLE BAND.

GRAFTON Continuous from 2 to 11.
To-day at 2.5, 4.35, 7.5, 9.40.
ALLAN JONES—MARTHA RAYE, in
"THE BOYS FROM SYRACUSE."
Also Heather Angel, in "HALF A SINNER."

CORINTHIAN.
TO-MORROW, AT 3.30 and 8.30. BOOK NOW.
EDITH FELLOWS and BILLY LEE, in
"NOBODY'S CHILDREN."
Also, KEN MAYNARD in
"LAW AND ORDER."
TO-DAY: "GIRL FROM AVENUE A." "DOUBLE ALIBI."

THEATRE DE LUXE.
TO-MORROW (SUNDAY), AT 3.30 and 8.30 P.M.
Bing Crosby and Mary Martin, in
"RHYTHM ON THE RIVER."
Book Now for Sunday Night.

QUEEN'S TO-DAY at 3, 5.45, 8.45.
A New Style Irish Revue.
"BROADWAY TO CONNEMARA."
Eire O'Reilly Jimmy Harvey, Harry Bailey.
Prices—1/6, 1/-, 8d. Box Seats 3/-.
Children before 5, Half-Price.

ASTORIA DUN LAOGHAIRE (GLASTHULE), 3—10.30.
"THE COWBOY AND THE LADY,"
With MERLE OBERON, GARY COOPER.
SUNDAY:
"GLAMOUR BOY,"
With JOE PENNER.
And "POP ALWAYS PAYS," with LEON ERROL.

GREEN AT 2.40, 5.0, 7.20, 9.40.
DEAD END KIDS, "You're Not So Tough."
Also Johnny Mack Brown, in "Pony Post."

BERTLAM SCHOOL OF MAGIC.
Beginners Taught at Moderate Fee.
Cards, Coins, Cigarettes, etc.
162 PHILIPSBURGH AVENUE.

THE MARCH MARKET.
THE ANNUAL COUNTRY PRODUCE SALE,
Organised by the Soldiers', Sailors' and Airmen's Families' Association, will be held on
THURSDAY and FRIDAY,
MARCH 27th and 28th, 1941,
At THE MANSION HOUSE.
Contributions of Country Produce, Flowers, Plants, Vegetables, Cakes, Sweets, and Children's Clothing will be gratefully received. Office: 35 Dawson street.
A GRAND "TOMBOLA," with 26 PRIZES.

FEIS MAITIU, 1941.
ENTRIES CLOSE 24th MARCH.
ENTRIES AT DOUBLE FEES
WILL BE ACCEPTED UP TO
30th MARCH.
NO ENTRIES WILL BE ACCEPTED AFTER THAT DATE.

NEWTOWN SCHOOL,
WATERFORD.
A GYMNASTIC DISPLAY
WILL BE GIVEN BY THE PUPILS AT 7 p.m.
ON MONDAY NEXT, MARCH 24th,
AT THE SCHOOL.
Parents and Friends are cordially invited.

ROYAL LAST DAY.
AT 2.45, 5.45, 8.45.
10 Scenes. "THRO' ERIN'S ISLE," 250 Artists.
TO-MORROW—BOOK NOW FOR 8.30 SHOW!
Mighty Drama Storms The Screen!
LEO CARRILLO, BRUCE CABOT, LOUISE PLATT,
in "CAPTAIN CAUTION."
Also MAGNIFICENT STAGE SHOW!

REGAL ROOMS CINEMA. BOOK NOW FOR SUNDAY NIGHT.
At 3.35, 4.50, 7.10, 9.25.
WALLACE BEERY, LEO CARRILLO, in
"BAD MAN OF WYOMING."

REGENT CINEMA, BLACKROCK.
"ROAD TO SINGAPORE,"
With BING CROSBY.
Also "LIGHT OF THE WESTERN STARS."
SUNDAY:
"CHARLIE CHAN IN PANAMA,"
With SIDNEY TOLER.
Also "WE WHO ARE YOUNG."
MONDAY: "MUSIC IN MY HEART."

ADELPHI BOOK FOR SUNDAY NIGHT from 11 a.m. To-day.
"SATURDAY'S CHILDREN." "DULCY."
John Garfield, Ann Shirley, Claude Rains. | Ann Sothern, Ian Hunter, Roland Young.
At 3.18, 6.18, 9.18 | At 2.3, 5.3 8.3.
Love and Domestic Drama. | Admirable Fun Episodes.

SAVOY. BOOK NOW FOR SUNDAY NIGHT.
At 2.30, 4.30, 7.5, 9.25.
A GAY SHOW ..... *A RIOTOUS FILM!*
NOVA PILBEAM, BASIL SIDNEY, SARAH CHURCHILL,
in "SPRING MEETING."

CAPITOL TO-DAY AT
2.38, 4.51, 7.4, 9.17.
ANNA NEAGLE RICHARD CARLSON, in
"NO, NO, NANETTE."
Friday Next: Frank Morgan in "HULLABALOO."

ASTOR TO-DAY, 2 o'c. to 11 o'c., CONTINUOUS.
VICTORIA HOPPER, STERKEN HAGGARD, LIANE RAID, in
"WHOM THE GODS LOVE."

CARLTON BOOK NOW FOR SUNDAY, NIGHT.
PETER LORRE, ROCHELLE HUDSON, In "ISLAND OF DOOMED MEN."
Showing at 2.15, 4.45, 7.15, and 9.45.
Also "BLONDIE HAS SERVANT TROUBLE."

KENNEDY'S BREAD.
FINEST QUALITY
MADE.
BAKERIES:
127 & 128 PARNELL STREET,
AND
ST. PATRICK'S BAKERY,
DUBLIN.

The EFFICACY of the Prescription depends on the ACCURACY of its Compounding—
Therefore, send it to
THE MODERN PHARMACY,
6 MERRION ROW, DUBLIN.
Phone 61496. S. A. Rosenthal, F.C.S., M.P.S.I.

ESSE COOKERS,
TAYCO-ETTE COOKERS.
BEST FUEL SAVERS.
MAGUIRE & GATCHELL, LTD.,
DUBLIN.

The Irish Times

SATURDAY, MARCH 22, 1941.

PUBLIC NOTICES.

THE GREAT SOUTHERN RAILWAYS COMPANY.

At the Ordinary General Meeting of the Proprietors of the Great Southern Railways Company, held at the Gresham Hotel, Upper O'Connell Street, Dublin, on Friday, the 7th March, 1941, and adjourned to Friday, the 21st March, 1941.

Major Hugh A. Henry, Deputy-Chairman of the Company, presiding,

The Report and Accounts having been taken as read, it was RESOLVED—

That the Common Seal of the Company be affixed to the Register of Proprietors.

PROPOSED BY the Deputy-Chairman,
SECONDED BY Dr. W. Lombard Murphy,

That the Report and Statement of Accounts be received and adopted.

On a division a Poll was demanded, and the Deputy-Chairman announced that the demand was granted.

The following Scrutineers were appointed:—
Adam Lloyd-Blood, Esq.
William G. Fallon, Esq., B.L.

PROPOSED BY Dr. Lorcan Sherlock,
SECONDED BY Mr. R. E. Stewart, AND RESOLVED—

That Mr. Thomas Geoghegan, F.C.A., the outgoing Auditor, be now re-elected.

PROPOSED BY Colonel The O'Callaghan,
SECONDED BY Eoin O'Mahony, Esq., AND RESOLVED—

The General Meeting directs the formal placing on the Company's Books of a record of the fact that under the Act of 1933 our Capital was written down without notice to, discussion by, or sanction of, the Stockowners.

PROPOSED BY Colonel The O'Callaghan,
SECONDED BY Eoin O'Mahony, Esq.

That the Directors are requested in future to abstain from soliciting Proxy Votes in their own favour. This course will make for goodwill at our annual meetings, and will ultimately increase the authority of the management.

On a division a Poll was demanded, and the Deputy-Chairman announced that the demand was granted.

The following Scrutineers were appointed:—
Adam Lloyd-Blood, Esq.;
William G. Fallon, Esq., B.L.;
James J. Byrnes, Esq.

The Meeting was adjourned until Friday, the 21st March, 1941.

At the adjourned Meeting, held on Friday, the 21st March, 1941, the Deputy-Chairman, Major Hugh A. Henry, submitted the result of the Polls as certified by the Scrutineers appointed, and declared the results, which were as follows:—

MOTION REGARDING ADOPTION OF REPORT AND STATEMENT OF ACCOUNTS

	Stock.	Votes.
For the Motion.....	£876,680—representing	8,388
Against the Motion..	£104,531—representing	1,018

The Deputy-Chairman declared the Motion carried.

MOTION REGARDING SOLICITING PROXY VOTES BY DIRECTORS IN THEIR OWN FAVOUR.

	Stock.	Votes.
For the Motion.....	£ 72,735—representing	712
Against the Motion..	£876,147—representing	8,583

The Deputy-Chairman declared the Motion lost.

HUGH A. HENRY, Deputy-Chairman.
H. S. COE, Secretary.

Dated this 21st day of March, 1941.
Kingsbridge Station, Dublin.

PROCEEDS OF FUNCTIONS IN AID OF THE IRISH RED CROSS SOCIETY, PROMOTED BY BRANCHES OR BY THE PUBLIC, RECEIVED IN FEBRUARY, 1941.

Already acknowledged in January, 1941	£245	19	7
50% of Proceeds of Dance, Ballymore Eustace Branch	£26	0	6
50% of Proceeds of Entertainment, Baltinglass Branch	25	12	9
50% of Proceeds of Jumble Sale, Wicklow Branch	16	15	6
50% of Proceeds of Carol Singing, Ballybofey Branch	9	0	0
50% of Proceeds of Entertainment, Barndarrig Branch	8	0	0
50% of Proceeds of Dance, Kilorglin Branch	5	3	10
50% of Proceeds of Dance, Claracastle Branch	5	0	0
50% of Proceeds of Dance, Carrick and Kilcar Branch	4	16	8
50% of Proceeds of Dance, Carrigbyrne Branch	3	12	1
50% of Proceeds of Entertainments, Dunfanaghy Branch	2	13	3
50% of Proceeds of Dance, Kilmacrenan Branch	1	15	0
50% of Proceeds of Ceilidhe and Dance, Gorey Branch	1	10	0
50% of Proceeds of Sale of Waste paper, Gorey Branch	0	9	6
50% of Balance of Proceeds of Dance, Letterkenny Branch	0	7	0
DONATIONS.			
Already acknowledged in January, 1941	£532	7	10
Clonmel Branch, AMBULANCE FUND	£100	0	0
Anonymous	0	4	9

LIFE AND ANNUAL MEMBERSHIP SUBSCRIPTIONS ARE NOT INCLUDED IN THIS LIST.

NOTICE OF MARRIAGE.
To JAMES H. WHITE, Registrar,
District of Naas.

I, THE undersigned, WILLIAM RICHARD VEIGHEY, hereby give you notice that a Marriage is intended to be had by Licence within three calendar months from date hereof, between me and the other party, residing over a month at Carna, Curragh Camp, and named and described, this is to say:—William Richard Veighey, Bachelor, Shopkeeper, full age, District of Naas; Elsie Allen Dick, Spinster, full age, residing at Fethard, Co. Tipperary, for over a month, District of Wexford. Both attending meetings held in Christian Homes. Marriage to be solemnised in Registrar's Office, Naas.

Witness my hand, this 8th March, 1941.
WILLIAM RICHARD VEIGHEY.

CHURCH NOTICES.

CHRIST CHURCH CATHEDRAL. DAY OF PRAYER,

TO-MORROW (SUNDAY).
Preachers:
11 o'clock—The Rev. CANON YOUNG.
3.30 ,, —The Rev. J. G. D. PYPER.
Special Music and Prayers.

TUESDAY, 25th MARCH:
MOTHERS' UNION FESTIVAL.
11.30—Holy Communion.
3.30—Festival Service.
Preacher: Rev. W. T. GREY.
The following 'buses pass the Cathedral:—Nos. 21, 49, 50, 50a, 50b, 54, 54a, 54b, 77, 82.

ST. BRIGID'S CHURCH, STILLORGAN.—TO-MORROW (SUNDAY), 23rd MARCH, 1941.
8.30 a.m.—Holy Communion.
11.30 a.m.—Preacher, THE RECTOR.
6.30 p.m.—Service for Young People.
Preacher, Rev. F. W. SYNNOTT, M.A.

CHRISTIANITY OR CHAOS?

A WEEK OF WITNESS
TO THE MESSAGE OF CHRISTIANITY FOR TO-DAY
will (D.V.) be held in the
ROUND ROOM,
MANSION HOUSE,
EACH EVENING NEXT WEEK, at 8 p.m.
MONDAY—The Challenge of the Hour.
TUESDAY—The Responsibility of the Individual.
WEDNESDAY—The Family and the Community.
THURSDAY—The Source of Power.
FRIDAY—The Call to Christian Adventure.

TO-MORROW (SUNDAY), 23rd MARCH.
LONDON MISSIONARY SOCIETY.
Dr. DOROTHY ENTRICAN, from Siaokan, China, Will Speak in
CHRIST CHURCH, RATHGAR (Presbyterian) At 11.30 a.m., and at
CLONTARF PRESBYTERIAN CHURCH at 7.0 p.m.

MONDAY NEXT, 24th MARCH,
ANNUAL MEETING OF DUBLIN AUXILIARY
In YORK STREET CONGREGATIONAL CHURCH at 7.30 p.m.
Speaker—Dr. DOROTHY ENTRICAN, from China.

CHARLESTON ROAD METHODIST CHURCH.
SUNDAY EVENING ADDRESSES (7 O'CLOCK).
"Psychology and Religion—(5) Inner Conflicts."
REV. R. LEE COLE, M.A., B.D.

MERRION HALL,
LOWER MERRION STREET.
Evangelistic Services To-morrow,
12 noon and 7 p.m.
DR. WM. HERON.

CORK BRANCH OFFICE,
15 COOK STREET.
ADVERTISEMENTS RECEIVED UNTIL 3 p.m. EACH DAY
FOR INSERTION IN NEXT DAY'S ISSUE.
Phone: Cork 1506. Office Hours, 9 a.m. to 6 p.m.

ADVERTISEMENT INDEX.

	Page		Page
Amusements	6	Lost and Found	5
Apartments	3	Machinery	3
Auctions	11 & 12	Medical Appointments	2
Banks	2	Miscellaneous	3
Business Premises	1	Money & Partnership	3
Church Notices	1	Motor Matters, etc.	2
Contracts	1	Music, Pianos	2
Dogs	3	Nursing Homes	3
Dress	3	Opticians	2
Education, Tuitions	2	Poultry, Eggs	3
Employment Wanted	2	Prams	2
Fairs	1	Public Notices	6
Furniture	2	Schools and Colleges	1
Garden	2	Shipping	1
Horses, Harness	2	Shooting, Sporting, Games	2
Houses and Lands for Sale	2	Situations Vacant	2
Houses to Let	2	Specific Articles	2
Houses Wanted	2	Watches, Repairs	2
Legal Notices	9	Yachts	2

Telephone No. 76555

tradition and training, want to be "100 *per cent.* right and safe," whereas Mr. Wylie would be satisfied with 50 *per cent.* success for his plan. "In time of war," he said, "you must smash your way through red tape with your head down, like a bull." Truer words never were spoken.

If Mr. Wylie receives his 5,000 post-cards—and we predict that he has stipulated for a modest minimum—he proposes to call in two other men of "first-class brains" and proceed to develop his plan. The representatives of his Guild of Goodwill will go to the Government and point out that, instead of paying doles to the unemployed, they should be paid to the employer, who then would be expected to make up the difference between the dole and the standard wage. Non-profit-making companies would be formed, and financed in the initial stages, with a view to the provision of food for those in need of it. Mr. Wylie estimates that a four-course meal could be served for sixpence, and that lighter meals for children could be given for a penny. There would be no profits and no directors' fees. Those who subscribe the original funds probably would get their money back, and any surplus that might be earned would be put into food and wages for the workers. Mr. Wylie believes that the workers of this country are just as patriotic as any other people. The Guild of Goodwill will expect them to work. An unemployed man in Dublin may be required to go to work in a bog somewhere in the country, and possibly to live in a tent, for the sake of his family and of the community; and Mr. Wylie is convinced that, if public opinion can be mobilised in support of his scheme, the workers themselves will put no obstacles in the way. Details of the plan can be discussed at a later stage. The great thing at the moment is to make a start; and we would ask our readers to send their postcards to Mr. Wylie without delay. As he truly says, the large majority of the people of Ireland is apathetic; another section is determined to make as much money as possible—"there is an amazing amount of profiteering"; while a third is disturbed, but does not know what to do. We welcome Mr. Wylie's proposal, which will be capable of amendment as it develops. Doubtless, professional economists and others will be able to pick numerous holes in it. That, after all, is their job; but, however faulty it may be in detail, the point is that somebody in this country at last is willing to do something. The urgency of the problem must be patent to all. It has taken the imagination and courage of a William Evelyn Wylie to come to grips with it.

The Open Road

From now onwards a period of great activity among the men and women of the roads will begin; the gypsies and tinkers will paint their caravans, the wanderers will prepare their bivouacs, the circus proprietors will give the marquees a final overhauling, the tramps will collect their walking sticks and luggage, and the whole motley collection take to the open road. The exodus from the city of these travellers is usually received with mixed feelings by the populace of the countryside. The tinkers and gypsies are reputed to be light-fingered and not altogether aware of the difference between "mine" and "yours." The walkers are a strange race of people that the country men and women never will understand; they spend the long, hot summer days walking over the hills in berets and corduroy shorts, their over-loaded packs upon their backs—for pleasure. The circus is welcomed by the young people, but to the old people it represents merely an unwelcome disturbance in the easy round of things. The tramps—like the tinkers—are regarded with intense, and justifiable, suspicion by all and sundry. The way of these wanderers—at no time an easy way—will be fraught this year with difficulties a thousand times more acute than ever before. This year, apart from the shortage of supplies, which will, of course, complicate matters for all travellers, the movements of these people will have to be restricted as a result of the foot-and-mouth disease. It is not enough to ask—or advise—them to keep to the roads as much as possible. Such gentle measures might work in the case of old women taking their Sunday afternoon stroll in one of the public parks; but in the case of people whose sole work or sole pleasure takes them off the roads on to the fields and hills more severe steps must be taken. Already numerous caravans have been stopped inside the infected belt around the city of Dublin, and they will not be allowed to proceed until the present emergency passes. The emergency will pass sooner if the wanderers decide to obey the Government and keep to the roads; the more they wander about the fields, the more disease they will spread, and, as a natural conclusion, the longer it will be before the disease is again under control. Ireland is probably the only country in Europe at present where youth "hostelling" is still carried on, but whether or not it will be able to continue is another question. Apart entirely from the foot-and-mouth disease, the shortage of supplies would make life very difficult for the hosteller or camper. There will be little paraffin oil this summer, less coal, and the country stores will not feel disposed to give their supplies of butter and tea to strangers from the city when their own neighbours are in need. Certainly it is to be hoped that the walkers and cyclists can see some way out of the difficulty for themselves, but for the present it would be better to give up camping and "hostelling" altogether rather than run the risk of spreading disease or further curtailing the already meagre rations of the countryside.

Rationing

The rationing of food in Eire will begin on 5th April. After that date only two ounces of tea per week will be obtainable by persons over twelve years of age, and only one ounce per week will be obtainable for children under twelve years of age. This is rationing in a gentle form. Tea, properly speaking, is not a food at all, but a beverage. It has, however, become so regular a part of the diet of every person in the country that it is regarded as a necessity. To have to do without it would constitute a hardship to a people which has been accustomed to tea at two or more meals a day from early childhood; and, while life would be no less healthy, even though it might be duller, without it, the majority of Irish men and women probably would prefer to give up some of the actual "necessities" rather than their cups of tea. Two ounces per week amounts to over 7 lbs. a year, and that is lavish as compared with the quantity consumed in countries other than those with populations of Mongol or Anglo-Saxon—perhaps, we should add Anglo-Celtic—origin. For the woman who likes a "good strong cup of tea" several times a day there may be little consolation in the reflection that the French get along very well without it, and her dissatisfaction with a weaker brew will not be affected in the least by the argument that up to the seventeenth century tea was unknown in these islands, or that its price at one time was as high as £10 per lb. Now, whether she likes it or not, she will be restricted to weaker tea and fewer cups of it. Probably she will be all the better for the change. Everyone with commonsense will accept this rationing philosophically. It may be a different matter if the Government in the future has to ration bread. If, indeed, that may become necessary, the sooner it starts the better; for at present there must be many families which use bread more than they need when so many alternative foods are available, and all the wheat that could be saved by rationing now would be decidedly useful when the lean months arrive. Quite as important as the conservation of our wheat is the prevention of an increase in prices. The poor, who are existing without adequate supplies of food to-day, owe their plight not to the shortage of food, but to the increasing prices which have made it impossible for them to obtain as much as they need. Greater disasters than a shortage of tea, or wheat, may overtake this country if something is not done quickly to reduce the prices of essential foods.

"A Dream of Ireland"

Ten days ago a remarkable letter appeared in the columns of this newspaper. It was a long letter—far too long for normal publication in these days of severely restricted newsprint; but we were impressed so much by its quality, and, above all, by the manifest sincerity of its author, that we printed it in full, giving it the title "A Dream of Ireland in the Coming Times." The letter was written by Mr. W. E. Wylie, K.C., formerly a Judge of the High Court in Ireland, an expert on the work of the Land Commission, and one of the foremost executive authorities of the Royal Dublin Society. Since it appeared we have been flooded with correspondence on the subject. The publication of one quarter of the letters that we have received would have filled our columns every day; and there is no doubt that nothing for a very long time has stirred the imagination of our readers so much as Mr. Wylie's contribution. In consequence of the enormous amount of public interest that was shown in his letter, Mr. Wylie called a public meeting in the Dublin Mansion House yesterday evening. It was summoned for six o'clock—a most unsuitable hour for most people—yet the Round Room of the Mansion House was packed, and large numbers of persons were forced to stand. Evidently, the people of this country—certainly the people of Dublin—realise that Ireland is drifting at a dangerous rate, and are more than anxious to welcome any plan that will stop the process. What they need, and what they want, is intelligent, disinterested leadership; and that, apparently, is what Mr. Wylie proposes to give them. His proposal is to form a Guild of Goodwill to carry out the plan, which he described in our columns in terms of a dream. He is a man of affairs, with a wide experience of practical life in this country. Nobody could be less of a "dreamer"; and, in order to make sure that public opinion is behind him, he announced at last evening's meeting that he would not go ahead with his scheme unless, within the next week, he should receive at least five thousand postcards expressing approval of his ideas.

Mr. Wylie is neither a Communist nor a Fascist. He is not even an "aristocratic Socialist"—an epithet which has been fastened upon him by one of his correspondents. He is a patriotic Irishman, who, in common with so many others, realises that something is fundamentally wrong with the economy of this country. Where he differs from most of the others is in the fact that he proposes to do something about it. The general problem can be stated in few words. Ireland is among the most fertile countries in the world. It is under-populated for reasons which have no bearing on the present issue. Its people are honest and hard-working; yet there is widespread unemployment; and, as matters stand at the moment, there is imminent danger of virtual starvation. What Joseph Campbell called "The silence of unlaboured fields" has become a terrible menace to Ireland. Mr. Wylie declared that only about twenty-five *per cent.* of the land in Eire was under proper cultivation. Fields that could be producing much-needed food for man and beast are lying fallow, often neglected and undrained, not, indeed, because the farmers are unwilling to till them, but simply because they have not control of the necessary capital. Mr. Wylie believes that this condition of affairs can be remedied, not by Government action alone, but by the people themselves. The first problem to be tackled is that of unemployment. It is nothing short of a scandal that any person willing to work should be out of a job in this country at a moment when there is an actual shortage of food and a threatened shortage of fuel. Food can be produced in abundance if the land is worked efficiently; there is a wealth of turf to be saved, and there is no good reason why any able-bodied man should be "on the dole." Mr. Wylie holds the sensible view that Government departments in a democratic country are not likely to take bold measures. Civil servants, by

FROM "THE TIMES"

(BY SPECIAL ARRANGEMENT.)

GOODWILL AND MARKETS

The Times, in a leading article to-day, says of the Willingdon mission to South America:—The original purpose of the mission, which included distinguished representatives of British industry, finance and diplomacy, was to explain the character of British economic policy under war conditions and to pave the way for the resumption of unrestricted and mutually profitable trade when these hampering conditions are removed. South American export trade has been seriously affected by the collapse of the European market. Of the pre-war exports of the Argentine, Brazil and Urugay alone, some 40 per cent. went to what is now Nazi-occupied Europe, and while Great Britain drew heavily on South America to build up her reserves in the period immediately before the war, lack of shipping and financial stringency have now severely contracted her non-essential imports from this, as from other sources.

At the same time, in spite of recent efforts to encourage and organise British export trade, the exigencies of war inevitably limit supplies and delay delivery of those British goods which have always found a ready market in South America. The present war, like the last, has been responsible for a partial interruption of British South American trade, which is equally deplored, but whose causes are equally well understood on both sides of the Atlantic.

If, however, the mission was, in the nature of things, unable to surmount the more serious of these temporary obstacles to trade, it was welcomed everywhere as a symbol of the traditional good-will which more than ever at the present time unites South America with Great Britain.

25 YEARS AGO

From the *Irish Times*, March 22, 1916.

The State of the Army.

The Military Correspondent of *The Times* writes:—The state of the Army in regard to numbers is critical. Leaving aside the contingents of the Dominions and India, we have 70 divisions at home and abroad raised exclusively within the United Kingdom. In order to complete these divisions, which were much under strength, and to maintain them in the field during 1916, our need at the beginning of this year was for 1,400,000 men, or thereabouts, numbers which the estimated intake under the Derby scheme promised to give us. These estimates are at present proving to be illusory, and the whole fabric of our military power is consequently threatened. The situation is not without issue, nor without hope, but only strong and resolute action can now restore and maintain our indispensable strengths. The writer's advice to the Cabinet is to forsake the habits of mystification and concealment which have prevailed for so long and so prejudicially in certain quarters of the War Office, and to tell the country truths about recruiting.

Germany's Latest Fire Projectors.

The new type of flame projector used by the Germans in their fighting north-west of Verdun is described in a special despatch from Mr. G. H. Perris, the Paris correspondent of the *Daily Chronicle*, who says:—A special body of pioneers goes in advance of the infantry, each fourth man carrying on his back a metal cylinder about a yard high, while three other men manipulate a tube eight or ten yards long. When they have got within twenty or thirty yards of the trench to be attacked, the cylinder is put on the ground, the pipe attached, and immediately a long jet of deadly flame is thrown out. It burns with a heavy black smoke and smells strongly of tar.

FROM THE LEGAL DIARY

LAW NOTICES—Saturday, March 22.

IRISH LAND COMMISSION.
At Examiners' Chambers, 89 Merrion Square.
Saturday, 22nd March, 1941.
Before Mr. O'Byrne, 11 o'clock—M. C. Lynch (S 15554/S 15555), discharge rulings.

NEXT WEEK'S DUBLIN THEATRES

GAIETY.—Edwards-MacLiammoir company in Dr. Collis's famous play, "Marrowbone Lane."

ABBEY.—Louis D'Alton's "The Money Doesn't Matter," will be retained for third and last week.

GATE.—Longford Productions will enter upon a third week of "Pride and Prejudice" on Tuesday.

ROYAL.—The stage presentation will be headed by The Two Carltons, musicians, with others, and the Theatre Royal Orchestra. The film is "Captain Caution," with Leo Carrillo and Bruce Cabot.

OLYMPIA.—A new song and dance show by Richard Hayward and Anna Meakin.

QUEENS.—"Broadway to Connemara," with Eire O'Reilly and Harry Bailey, retained.

THE SUN.

	To-day.	To-morrow.
Rises	7.25	7.23
Sets	7.41	7.43
Lighting-up Time	8.11	8.13

COURT AND PERSONAL

FROM THE *COURT CIRCULAR*.

BUCKINGHAM PALACE, Friday.

The Right Hon. Winston Spencer Churchill, M.P. (Prime Minister and First Lord of the Treasury and Minister of Defence), had an audience of the King this morning.

The Duke of Gloucester paid a visit to St. Bartholomew's Hospital earlier in the week.

Prince Milo of Montenegro attended a performance of "Private Lives," at the Peacock Theatre, Dublin, this week.

The Duchess of Gloucester paid a visit this week to the Prisoners of War Personal Parcels Packing Section of the Red Cross and St. John War Organisation in London. Miss Eva Sandford was in attendance.

The Duchess of Kent, attended by the Lady Herbert, visited factories in the Slough area this week.

The funeral of Lieutenant-Colonel J. E. Lloyd took place this week at Bidston, Cheshire, Parish Church. Viscount and Viscountess Leverhulme were among those present at the ceremony.

The Hon. Mrs. William Vestey has given birth to a son at a Guildford nursing home.

The Baroness Van Vilderecht is at present in London with her husband.

Lady O'Neill, who has been ill, is now convalescent.

Mrs. Arthur Cox Brady is in New York at present.

The engagement is announced between George Patrick, son of Mr. A. Lennox Speirs and Mrs. Speirs, Burtown, Athy, Co. Kildare, and Patricia Esmé Tynan, younger daughter of the late Mr. R. E. Desmond Goode and Mrs. Goode, 24 Sandyford place, Glasgow.

The engagement is announced between Humphrey Edward, only son of Mr. and Mrs. D. J. O'Donohoe, "Sefton," Foxrock, Co. Dublin, and Oonagh, youngest daughter of the late Mr. and Mrs. R. J. Duggan, "Wilton," Merrion road, Dublin.

The engagement is announced between Harold Arthur Brooks, elder son of the late H. A. Brooks and Mrs. Brooks, of Mottison, Maidenhead, and Marian Mercy (Mollie), eldest daughter of Captain and Mrs. J. W. Fletcher, Foulksmills, Wexford.

A marriage has been arranged, and will take place quietly in April, between Timothy J. O'Driscoll, 21 Herbert street, and Elizabeth McKay, 61 Northumberland road, Dublin.

Switzers announce the arrival of a new collection of smart, inexpensive Handbags in Suede, Morocco and Materials. All the new pastel shades for Spring are available. The price is only 12/11 (Post 6d). No approbation.

Leaders of Fashion in all Spectacle Wear. Dixon and Hempenstall. Grafton street.

Femina's are now displaying their new collections of Check and Tweed Suits, Coats, Two-Piece and Three-Piece Ensembles. Latest Millinery to tone, at 9 Wicklow street.

Golf Shoes, smart and comfortable.—Stephens and Bourke, Ltd., Shoemakers, 26 Stephen's Green and branches.

To LADIES—Medical Appliances, Belts, etc.; Artificial Silk Elastic Stockings which defy detection or Lastex and Lastestar Stockings which need no covering hose and wash well. Lady attendants.—Fannin and Co. Ltd 41 Grafton street.

Spring Cleaning will remind you of Decorations.—C. Jones and Sons, Ltd., of 114 Stephen's Green, can help you. 'Phone 51359.

Sharpley's, Specialist, Baby Linen, Nursery, Accouchement Sets. Price List—2 Nassau St., Dublin.

LETTERS TO THE EDITOR

"FACING THE FACTS"

TO THE EDITOR OF THE IRISH TIMES.

SIR,—"Quidnunc" complains of having seen Westmoreland street alive with private cars the other night, and wonders where these motorists get petrol. He puts forward two rather unlikely suggestions and omits the obvious.

I would suggest that the motorists in question are those who had the intelligence to buy petrol and store it when they were advised to do so by the Government before rationing was adopted.

There is no use being annoyed with these fortunate motorists—they are quite within their rights, and the petrol they have would not go very far between all those who really need it.—Yours, etc.,

"J. L."

Dublin, March 21st, 1941.

TO THE EDITOR OF THE IRISH TIMES.

SIR,—I waited to see this morning's issue before writing this letter, as I had hoped that abler pens than mine would have been raised to lend approval to Mr. Brown's last motoring article. Allow me to congratulate him on writing his fearless exposé of what is known everywhere as "the petrol racket." His remarks have been the subject of much whispered gossip in Dublin since Christmas, and a feeling of exasperation fills all ex-motorists at the wanton waste of petrol which is undoubtedly taking place. A friend informed me that he never saw so many cars at Baldoyle Races in peace time as he did on this St. Patrick's Day. A golfing acquaintance counted upwards of fifty cars at a famous Dublin club on the same day. Mr. Brown's article will certainly come before "Ministerial" eyes; but will it have any effect?

I have been motoring now for some twelve years, and for the latter half of that time have been what is known colloquially as "never out of the car." I never refused to give a lift, and always pulled up to help wayfarers on the way, especially after "last-'bus-time." Here is a point that, perhaps, "Quidnunc" and Mr. Brown have missed. Evidently only the mean and selfish, as well as unpublic-spirited, drivers are left on the roads. I often, for various reasons, miss the last 'bus, and have to walk about three miles home on account of the scarcity of taxis. Yet, although I signal that a lift would be welcome, not one driver has stopped for me since I laid up my own car. I am not alone in this experience.

And I give up a lot of my spare time to the A.R.P. service! Would Myles na gCopaleen call me—Yours, etc.,

"A GAWM".

Co. Dublin, March 20th, 1941.

IRISH ASTRONOMICAL SOCIETY

The fourth annual general meeting of the Irish Astronomical Society was held last night in Jury's Hotel, Dublin. The report of the outgoing committee stated that during the year 1940 meetings of the Society were held weekly from January to April and from November onwards. They had been fortunate in hearing a series of lectures given by Mr. U. S. Deiseach, B.A.

The report was adopted, as also were the accounts.

It was stated that the programme for the coming season would include a public lecture in the autumn.

The election of the new committee was approved.

IDENTITY CARDS FOR SENATORS AND T.D.s

Arrangements have been made by which members of the Senate and Dail may be provided with identity cards for use as occasion may require. These cards will carry the holder's photograph and an official signature. Certain public officials will be similarly provided.

HIGH WATER AT DUBLIN.

	To-day.	To-morrow.
Morning	8.27	9.41
Evening	9.19	10.18

HIGH WATER AT OTHER PORTS.

	Morning.	Evening.
Ballina	2.38	3.25
Belfast	7.57	8.49
Cork	1.28	2.21
Cobh	1.25	2.18
Drogheda	8.15	9. 7
Dundalk	8.12	9. 4
Galway	1.29	2.20
Kinsale	1.14	2. 7
Limerick	2.09	3.00
Sligo	2.10	3. 2
Waterford	2.26	3.19
Westport	2. 8	3. 5

LONDON LETTER

CLUBLAND DAMAGED

59 FLEET STREET, LONDON,
FRIDAY NIGHT.

LONDON clubland has suffered from the air raids, and a number have been bombed, while others are faced with serious financial difficulties owing

YUGOSLAVIA AND AXIS PACT

Reported "Agreement With Reservations"

THREE MINISTERS RESIGN

SOON after the second Cabinet Meeting in Belgrade within twenty-four hours, Prince Paul, Senior Regent of Yugoslavia, yesterday received M. Tsvetkovitch, the Prime Minister, and Dr. Matchek, the Vice-Premier and Croat Peasant Party leader.

Three Ministers handed in their resignations—and another was reported to be ready to do so—because they oppose acceptance of terms which represent a "half-way house" between the Tripartite Pact originally urged by the Germans and the "friendship" pact proposed by Yugoslavia.

Ostensibly the terms preclude the presence of foreign troops in the country, but they provide for wide transport concessions, such as the passage of war materials and hospital trains.

Yugoslavia is also asked to place a general ban on all anti-Axis activities. The Tripartite Pact signatories in return would guarantee the country's integrity.

Nine members of the Cabinet, including Dr. Matchek and M. Cincar-Markovitch, the Foreign Minister, are in favour of acceptance. The other seven include three Croatians, three pro-German Serbians and one Slovene. M. Tsvetkovitch and the leaders of three other parties, including the Moslem and Slovene groups, adopted a non-committal attitude.

Last night Prince Paul was reported to have accepted the resignations of the three dissatisfied Ministers.

LEADERS' DIVIDED VIEWS

The three Ministers who have resigned are Tchoubrilovitch, Minister of Agriculture; Konstantinovitch, Minister of Justice, and Boudissavlevitch, Minister of Social Welfare. M. Protitch, Minister of Supplies, is ready to resign if the terms are accepted. Opposition parties regard acceptance as capitulation to Germany. The struggle has now been transferred from the Government to the Palace, to which M. Tsvetkovitch and Dr. Matchek drove immediately after yesterday morning's Cabinet meeting. Previously the German terms had been discussed at a meeting which lasted three and a half hours into the early hours of yesterday morning. It was learned that M. Kulovets, leader of the Slovene People's Party, was also being received yesterday.

In the event of Government reconstruction, all the party leaders, with the exception of the Croat Peasant Party, whom Prince Paul is likely to consult, are either non-committal in their attitude or definitely hostile to acceptance of the German terms.

THE REPORTED AGREEMENT

ALLEGED TERMS

The Yugoslav Cabinet has agreed to adhere to the Three-Power Pact in principle, though with reservations, which, it is hoped, would give Yugoslavia certain advantages not enjoyed by the other signatories, says a Belgrade despatch to the Vichy News Agency, which is quoted by the Press Association in a telegram from Vichy.

The Agency asserts that conditions under which Yugoslavia would adhere to the pact would be as follow:—

1—The signatories of the Tripartite Pact would guarantee Yugoslavia's territorial integrity. This would mean *inter alia* that Bulgaria and Hungary would renounce all revisionist claims against her.

2—No foreign army would be permitted to enter Yugoslavia, even in transit.

3—Yugoslavia would not undertake any military obligations under the pact nor become liable to give armed support to the other signatories.

4—At the end of the war Yugoslavia's aspiration for an outlet on the Ægean Sea would be borne in mind, having regard to the fact that Yugoslavia now enjoys free port facilities at Salonika.

5—Yugoslavia would permit the transport of war materials and of wounded soldiers through her territory.

6—Yugoslavia would undertake to suppress all influences hostile to the Axis in her domestic life, and

7—Would agree, progressively, to adopt her economy, particularly as regards agricultural production, to that of the Reich.

NO CONFIRMATION IN LONDON

According to this account—given with all reserve—Yugoslavia statesmen would travel to Berlin in about a week's time to sign an agreement. The signature might be timed to coincide with the presence in Berlin of the Japanese Foreign Minister, Mr. Matsuoka.

It was stated earlier yesterday that there is no confirmation in authoritative London circles of reports which purported to give the terms of an agreement to be signed between Yugoslavia and Germany in eight days' time. Nothing is known of such developments, and all that is certain is that there was on Thursday night a lengthy meeting of the Yugoslav Cabinet.

THE DISSENTING MINISTERS

RESIGNATIONS ACCEPTED BY PRINCE PAUL

ASSOCIATED PRESS.

BELGRADE, Friday.

Prince Paul, the first Regent of Yugoslavia, was reported to-night to have accepted the resignations of the three Ministers who refused to approve capitulation to the Axis.

The Regent instructed the Prime Minister, M. Tevetkovitch, and the Croat leader, M. Machek, to fill the three posts quickly. They conferred immediately in an attempt to avert a Government crisis.

Until new Ministers are appointed, the plans of the Premier and others to go to Vienna are held in abeyance.

Prince Paul had requested the three Ministers to withdraw their resignations, but they refused. This morning the Regent was understood to have refused to accept the resignations until after the Vienna agreement had been signed, but the three dissenters flatly declared they would have nothing more to do with the Government.

British circles in Belgrade insisted they had no reason to believe Yugoslavia had reached a decision on what concessions to make to the Axis, citing this morning's meeting of Cabinet Ministers and the continuous visits of Ministers to the Palace.

THE TRIP TO VIENNA

A Government source said to-night that the Premier and Foreign Minister were ready to go to Vienna in a special train to-morrow, but their plans probably will be changed now. Prince Paul is reported to have told them in a Palace interview at noon that the Vienna trip would have to be postponed while attempts were made to reorganise the Government. Political quarters said that only quick appointments would enable the party to leave for Vienna to-morrow as arranged.

It was understood that the Yugoslav Minister to the U.S.S.R., M. Gaverilovitch, had sent Prince Paul his resignation, protesting against Yugoslavia signing up with the Axis. This morning a Cabinet session wrestled with threatening internal measures to meet the growing tide of discontent.

THE CABINET VOTE

An Associated Press message from Belgrade last night said:—Government circles expect at least a two-day delay in the reconstruction of the Cabinet, caused by the fact that M. Bondissavlevitch must be replaced by another Serb or Croat. British circles here heard that only nine members of the 17-man Cabinet voted for capitulation.

HUNGARIAN MINISTER AT MUNICH

TALK WITH HITLER

BERLIN, Friday.

Hitler received the Hungarian Foreign Minister, M. de Bardossy, this afternoon in the Fuehrerbau, at Munich, states a German News Agency message. Ribbentrop, German Foreign Minister, was present, and "a lengthy and cordial conversation" took place.

De Bardossy was accompanied from his quarters at the Hotel Regina by the Chief of the Protocol, and was received at the entrance of the Fuehrerbau by Ribbentrop. S.S. troops formed a guard of honour.

Ribbentrop then conducted him to the Fuehrer, in whose private office the conversations were then started.

"There were only a few others present," the Agency adds.

The conversation lasted more than an hour-and-a-half and took place "in the atmosphere of traditional and cordial friendship which unites Germany and Hungary," the Agency added, according to a later message.

To-night M. de Bardossy is going to the theatre as the guest of Ribbentrop.

ALLIED PLANS IN THE BALKANS

Discussing the Cyprus talks between Mr. Eden and the Turkish Foreign Minister, M. Sarajoglu, *The Times* Ankara Correspondent writes:—

Germany, disliking the prospect of invading Greece through the narrow Bulgarian valleys, finds herself compelled to seek the collaboration of Yugoslavia. The Germans have not yet demanded officially Yugoslav consent to the passage of German troops, but sooner or later this will be what Germany requires. Another possibility discussed by Mr. Eden and M. Sarajoglu was whether German difficulties in dealing with Yugoslavia and Greece might have the effect of diverting the German blow from the west to the east—that is to say, against Turkey. The German military position in Bulgaria is quite convenient for an offensive either against Greece or Turkey. It has been reported also that German troops in the Rumanian port of Constantza are doing embarkation and disembarkation exercises as if they were at an invasion port.—(Copyright, per Press Association.)

TWO TRAWLERS SUNK

An official British Admiralty communiqué states:—

"The Board of Admiralty regrets to announce that H.M. trawlers, Kerryado (chief skipper, H. Cogue, R.N.R.) and Gulfoss (temporary skipper A. Hill, R.N.R.) have been sunk. The next-of-kin of casualties have been informed."

MARTIAL LAW WARNING TO NETHERLANDS

The Reich Commissioner for The Netherlands has announced that Martial Law will be imposed on the whole of the country or certain districts, if it is necessary, for the maintenance of public order and safety, according to the official German News Agency.

The News Agency's statement goes on:—

Should the order be applied, the Reich Commissioner will appoint a special authority, who will be responsible for all public administration, except police duties, and who will be empowered to issue legal instructions. Those who take part in subversive activities endangering public order or who ignore the special instructions of the Reich Commissioner will be dealt with according to the regulations imposed by Martial Law.

The German High Court of Justice will act as court martial, according to the principles laid down for special Courts in the Reich.

RAID VICTIMS

ENTOMBED IN WRECKAGE FOR A WEEK

TWO MEN RESCUED ONE DIES

ONE of the most dramatic stories of the air raids on Britain came from Clydeside last night.

Two men were rescued alive from a bombed tenement, after having been entombed for over a week without food or water, and a search was being made for a girl, who one of the rescued men said he believed was still alive.

The first man to be rescued was Frederick Clark (32), a married man, who was a war reserve police constable, and, although he was conscious when rescue workers reached him, he died later in hospital. Clark had been buried with others beneath tons of *débris* when a bomb struck the tenement last week, and was not discovered until seven-and-a-half days later, when, yesterday afternoon, rescuers, who were removing a woman's body, heard his moans.

Then, some hours later, another man, John Cormack, aged 22, was found in the wreckage alive. The first thing he asked for was a cup of tea, and he then told the rescue party that a girl was lying not far from him and he believed that she was still alive.

He also spoke of other people being entombed further back in the wreckage.

WOMAN DOCTOR'S CRAWL

All hope had been abandoned of rescuing anyone from the shattered tenement, but when Clark's moans were heard a squad of rescue workers immediately began to tunnel feverishly, and doctors and first-aid workers stood by for three hours until he was reached.

A woman doctor crawled into the hole and gave him an injection. She said, "That wasn't bad," and to her surprise Clark opened his eyes and replied, "No—not so bad."

Piece by piece the wreckage was removed from him, and after being given sips of tea he was taken to a nearby hospital.

At about the same time as Clark died rescue workers found Cormack lying injured, covered by a blanket from his bed. He looked like a statue, a rescuer told a Press Association reporter.

His arms were crossed over his chest, and a beam which had fallen near him had taken almost the full weight of the *débris*, and saved him from more serious injury. Covered with dust and wrapped in blankets, Cormack was smoking a cigarette when taken from the wreckage to the hospital.

British 'Plane Down in Leitrim

All Occupants Killed

An official announcement last evening stated:—

"A British aircraft crashed in the neighbourhood of Kinlough, County Leitrim, at about 9.30 to-day.

"The machine caught fire and burned itself out. All the occupants were killed."

EXPLOSION KILLS TWO POLICE OFFICERS

While executing a warrant at a house in Whitworth road, Rochdale, on Thursday night, Detective Inspector H. S. Stables and Detective Sergeant T. W. Dale, of the Rochdale Borough Police Force, were killed following an explosion in the cellar causing considerable damage.

Another officer, Detective Constable Scade, received serious injuries.

The Press Association learned that the explosion occurred during a search of the building. A man in the house was injured and taken to hospital.

Later at Rochdale Police Court the Chairman (Alderman H. Wycherley) said that the force had lost two of its most efficient and highly respected members, and he expressed the sympathy "of the whole town."

The Court had just remanded, in custody, eighteen-year-old Raymond Howarth Bury, of Ventnor street, on a charge of breaking and entering a warehouse in Rochdale on November 16 and stealing one sub-machine-gun, twelve hundred rounds of ammunition and twelve hand grenades.

Detective Brighton said that he saw Bury on Thursday night and told him that he was making inquiries respecting the explosion.

Bury replied: "I know nothing about an explosion." He told Bury that he was not satisfied, and took him to the police station. He alleged that Bury said: "I pushed the door open, went upstairs and back again and saw the stuff. I collared it. I only had four bombs."

ITALIAN COMMAND IN ALBANIA

MAY BE CHANGED, SAYS ATHENS RADIO

Athens radio, quoting a Greek Press Ministry statement last night, said that Mussolini is planning sweeping changes in the Italian High Command in Albania.

The name of General Ugo Cavallero, Italian Commander-in-Chief in Albania, is no longer mentioned, the announcer said. It is expected that General Geloso, Commanding the 11th Division, will succeed him if he has not already done so.

The Greek Ministry reports that yesterday there was Italian patrol activity on a very small scale along the front. Greek patrols were active at many points.

The report that Tepeleni has been taken by the Greeks was denied by Rome radio yesterday, says the Press Association. "The town is more firmly held by the Italians than ever," the announcer stated.

Reports from Monastir stated yesterday that Roberto Farinacci, the Italian journalist and politician, was killed leading a battalion of Blackshirts in Albania, says the Associated Press.

Farinacci, who was 48, was secretary of the Fascist Party until 1926. He was appointed a member of the Fascist Grand Council in 1935, and three years later became Minister of State.

CIVIL DEFENCE OF BELFAST

The Belfast Civil Defence Authority, at a special meeting yesterday, considered 85 applications for the position of Civil Defence Officer for the city. The post of Chief A.R.P. Officer will be incorporated in this new office. Councillor P. Brown presided, and after a lengthy discussion it was decided to give the matter further consideration.

MR. WYLIE'S MEETING

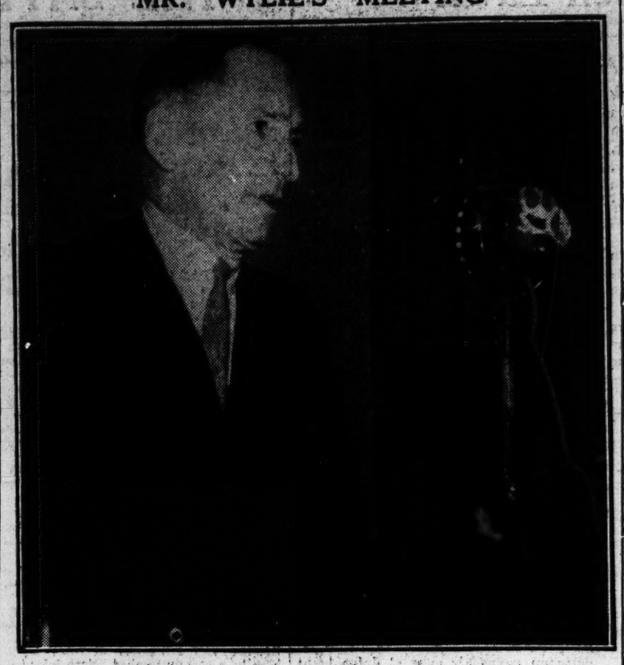

Mr. W. E. Wylie, K.C., speaking at the meeting which he called, in the Round Room of the Mansion House, Dublin, last night.

U.S. WAR ITEMS FOR BRITAIN

AMERICAN NAVY CONVOY RUMOURS

AID BILL MAKES MORE PROGRESS

NAVAL sources in Washington yesterday expressed the opinion in private conversation that the United States Navy would shortly be convoying United States war supplies to Britain across the Atlantic. "Probably within a few days," Reuter was informed by one source.

The United States Senate Appropriations Sub-Committee yesterday approved without change the $7,000,000,000 (£1,750,000,000) Aid to Britain Bill.

The full Senate debates the bill on Monday, and, according to some forecasts, the bill will be passed on the same day.—(Press Association.)

Mr. William Knudsen assured the Appropriations Committee of the Senate yesterday that the full amount of the £1,750,000,000 for British aid would be committed during the fiscal year beginning July 1.

Mr. Knudsen, who is Chief of Defence Production, said: "We may not be able to spend the entire £1,750,000,000 in a year, but we will stake commitments for it. We already have our plans for expansion well under way."

MR. ROOSEVELT'S HOLIDAY

WAITING FOR FISHING WEATHER

ASSOCIATED PRESS.

NEW YORK, Friday.

President Roosevelt to-day idly dropped a fishing line over the side of the yacht Potomac, "waiting for more favourable weather," at Port Everglades, Florida, although observers on the shore said that the weather did not appear unduly bad and small craft and tramp steamers plied the outside sea lanes. Speculation developed whether the weather alone delayed the fishing cruiser.

Some observers speculated whether the President might have received word that some international development was imminent, and so did not wish to go to sea. There was no hint that German warships or U-boats were in the vicinity. The destroyer, Benson, and the usual coastguard vessels kept close watch.

The yacht Potomac was anchored directly astern of the German steamer Arauca, flying the Swastika ensign, which took refuge in the harbour escaping from a British warship in December, 1939. U.S. bluejackets, armed with rifles, patrolled the docks near the Potomac, and the destroyer Benson, and a lone bluejacket stood guard at the gangway to the Arauca.

Coastguardsmen posted guards on the stern of the Arauca and on a nearby dredger, dredger.

U.S. ARMY AND NAVY

ANOTHER £1,000,000,000 VOTE PASSED

PRESS ASSOCIATION.

WASHINGTON, Friday.

The House to-night approved by an overwhelming majority the bill for the additional outlay of $4,073,810,074 (£1,018,452,500) for the requirements of the Army and Navy. The bill includes provision for factory capacity sufficient to supply an army of 4,000,000 on a combat status.

MAY TRY TO RUN BLOCKADE

PRESS ASSOCIATION.

RIO DE JANEIRO, Friday.

There are persistent rumours here not only that the German cargo ships, Lech and Norderney, are preparing for a blockade-running attempt, but that they will be joined in their dash by Italian freighters now laid up in Brazilian ports.

The German and Italian ships, it is suggested, would then proceed to France under the "protection" of German warships at present reported in the Atlantic.

FRENCH PROMISE ON U.S. FOOD SUPPLIES

Toulouse wireless reported last night, says the Associated Press, that food sent from America to unoccupied France would not be distributed in a zone 50 kilometres (about 32 miles) wide along the demarcation line between occupied and unoccupied France, so as to make it impossible for any of the food to get into the occupied territory.

GUNFIRE IN MEDITERRANEAN

MADRID, Friday.

Heavy, but distant, gunfire from the direction of the Mediterranean, was heard in Algeciras, the Spanish seaport across the bay from Gibraltar, early this morning, says the Press Association.

GERMAN CLAIM

British Convoy Attacked

Heavy Losses Reported

A SPECIAL announcement by the German High Command last evening claims that German U-boats, operating off the West coast of Africa, have sunk 69,000 tons of shipping out of a strongly-protected convoy bound for Britain.

MEDITERRANEAN ATTACK

PRESS ASSOCIATION.

BERLIN, Friday.

"German bombers to-day attacked, off Crete, a strongly-guarded British convoy, consisting of several armed merchant ships," states the official German News Agency.

"A large tanker of about 10,000 to 12,000 tons, which caught fire after a direct hit, was destroyed.

"Another merchant vessel, a freighter of about 8,000 tons, was hit amidships by a heavy calibre bomb.

"The ship broke in two after a heavy explosion, and was observed, a few minutes later, to be in a sinking condition. A third ship, a freighter of about 6,000 tons, caught fire after a bomb had hit the stern. It was seen on the return flight to be smoking fiercely and listing badly."

TWO GERMAN RAIDERS

The two German raiders to which Mr. Churchill referred at the Pilgrims' luncheon in London this week as being west of the 42nd meridian are the Scharnhorst and Gneisenau.

The 42nd meridian is two-thirds of the way from Britain to North America.

Both battleships are of 26,000, and were launched in 1938. The Scharnhorst has been attacked five times—by shells, torpedoes and bombs. She was badly damaged by H.M.S. Renown off Norway last April, and was later torpedoed by H.M. submarine Clyde. When at Kiel she was bombed by a lone 'plane of the Royal Air Force.

It was reported last April that the Gneisenau was sunk at Oslo by a Norwegian shore battery. In fact, the Official German News Agency admitted the sinking, and described how a group of high German officers were flung into the sea in the encounter and had to swim for their lives. The Gneisenau has been referred to as "the pride of Hitler's navy."

BRITISH CAPTURE GIARABUB

Fifteen Weeks' Siege Ended

SOMALILAND TOWN RETAKEN

BRITISH Imperial forces have captured the Italian garrison town of Giarabub, in the heart of the Libyan desert, after a siege lasting more than fifteen weeks, it was officially announced in Cairo last night.

The *communiqué* read:—

Giarabub has been captured. While more important operations were continuing in Cyrenaica it was decided not to attack Giarabub, but to leave it under observation only by light reconnaissance troops. Within the last few days the opportunity arose finally to clear up the situation. A detachment of British and Australian troops was detailed for the task. After a short operation, starting yesterday, the Italian garrison of Giarabub capitulated this afternoon. The Italian garrison commander and about 800 prisoners have been taken.

Giarabub is about 150 miles south of Tobruk and some 40 miles inside Libya across the Egyptian frontier.

The Italians claimed to be withstanding fierce assaults, but in point of fact the operations were conducted with great circumspection on the British side, says the Press Association.

Earlier it was reported from Nairobi that Hargeisa, an important township in British Somaliland and about 60 miles south-west of Berbera, was recaptured.

Hargeisa is near the frontier of Abyssinia, and is linked by a good road with Berbera, which was recaptured on Saturday last, after seven months of Italian occupation.

KEREN BATTLE

"Serious casualties" have been sustained by the Italians in an unsuccessful counter-attack at Keren. Last night's Cairo communiqué reporting this states that British operations continue to develop slowly, but satisfactorily, while there is no relaxation of pressure on withdrawing Italian forces in Abyssinia.

A DREAM OF IRELAND

Guild of Goodwill May be Formed

Mr. Wylie Explains Plans For Self-Help

IF, within a week, 5,000 people send postcards to Mr. W. E. Wylie, Clonsilla House, Clonsilla, approving of the plans for self-help adumbrated in his letter in the "Irish Times" ten days ago, a Guild of Goodwill will come into existence, and his "Dream of Ireland" will begin to materialise.

The extent of the interest created by his letter and its subject was reflected by the remarkable attendance at the informal meeting called by him in the Mansion House last evening in consequence of the heavy correspondence his "Irish Times" letter has produced. Even at the unfavourable hour of six o'clock, the Round Room was crowded, its gallery was full, and the throng extended out into the vestibule. It represented virtually every walk of life in Dublin, from members of the Oireachtas, down through the trades and professions, to the unemployed.

Immediate Action Necessary

Mr. Wylie made a statement—punctuated by applause—in which he explained the principles on which he believed the people of this country could help themselves in the present crisis, expressed his views on the need for immediate action if serious developments were to be averted, and then, with almost anti-climax effect, asked his audience to go home and postpone examination of his idea until to-morrow morning. If, after dispassionate and critical consideration of it, they arrived at a decision about its merits, he asked them to let him know the result simply by sending him a postcard with the words "Yes" or "No," intimating favour or disfavour. If five thousand people decided in favour of his plan, he would, he said, call in two men with first-class brains, and they would go ahead with the plan.

"Given goodwill, honesty and self-sacrifice I see no reason," he said, "why the scheme should not be a success. All my friends tell me that it could not succeed, but I think it is well worth having a try. What we want is something done—action."

GROWING DISTRESS

At the outset of his address, Mr. Wylie dealt with the existing situation as he saw it, commenting on the tremendous and increasing amount of unemployment, supplemented by the "new unemployed," the shortage of food created by the war conditions, and the threatened shortage of fuel. He spoke of an instance—one of many—of a man who, previous to the outbreak of war, had a comfortable home, four pounds a week and three children, who now was reduced to living on eight shillings a week after paying his rent. In a short time that man was going to find that he could not buy any bread, and though he might struggle along for a short time, he was not going to take it lying down. "He is going to do something about it, and I think we ought to do something about it first," he said.

Turning to the state of public opinion, he said that he believed that the large majority of the people in the country were apathetic. They seemed to make no effort to realise the serious position. Another section of the people seemed to be concerned only with making as much money as they could out of the situation; an amazing amount of profiteering was going on; while yet another section was disturbed, but did not know what to do.

APATHY OF THE PEOPLE

"I want to say, here and now," continued Mr. Wylie, "that I will never permit any movement that may be started, so far as I am concerned, to be used as a whip to beat the Government. I am not a supporter of the present Government, but I am a supporter of Government as government. They are the elected representatives of the people, and it is the duty of every citizen to make government possible." The apathy of the people was reflected in the Press, where, except for an occasional leading article, there was not, he said, the direction of public opinion that there ought to be in the crisis. He had been told that he was a Communist and an aristocratic socialist, but he believed that if the difficulties were faced with goodwill they could be overcome.

Appealing for a solid basis of public opinion, he said that he did not want mass hysteria, but intellectual opinion, swayed neither by sentiment nor sympathy. He wanted examining public opinion, and he did not mean cranks. Neither did he want the people who thought only in terms of what they would get out of it; he wanted people who would promise themselves to do everything in their power to stop unemployment and poverty, even if it meant subscribing more money than they thought they could afford.

DINNERS FOR SIXPENCE

Dealing with the method to be applied to the task, he said that the object of the guild would be to form non-profit-making companies—not loose councils or committees—and have a small executive approach a group of business men, such as hoteliers and restaurateurs and ask them to produce a prospectus which would stand intelligent criticism, and by which, if financed through the initial stages, an undertaking would be able to stand on its own legs in the future to provide food for the unemployed. The idea he had in mind was the provision of four course dinners for 6d. and lighter meals for children at 1d. There would be no profits for the Guild shareholders, no directors' fees, and the profits would be devoted entirely to the provision of food and wages for the workers.

In similar fashion an expansion of the scheme would bring in builders, for instance, who would be asked to submit a scheme for the provision of employment. In that instance, however, Government assistance would be essential if it were to be developed on any scale.

Approaches also could be made for schemes to the leading firms in other trades; and if they could provide cheap food, on the one hand, and employment, on the other, and do it on a business basis, accounting for every penny, and with no profits, he believed they would be in a fair way to solve their difficulties.

"I believe in the honesty of the people," he went on; "I don't believe that they would refuse to work out these schemes on a non-profit producing basis, for the time being at any rate. I don't believe that defeatism is the proper spirit of the Irish people. If the scheme should fail, the shareholders of the Guild would lose their money; if it succeeded, they would get back the money they put into it."

DOLE FOR EXTRA LABOUR

Turning to the question of unemployment assistance, in the rural areas particularly, Mr. Wylie said that there were many men drawing the dole who should be working, and, with public opinion behind him, he could go to the Government and point out that a farmer could employ extra labour if, instead of paying the dole to the unemployed man, they paid it to the employer, who could then be in a position to make up the difference between the dole and the standard wage.

The Government already had turned that proposition down, on the basis that if that was put up to the farmers they would instantly dismiss all their workers and employ them on the new basis. "But I believe that the farmers are honest men, and do not believe for a moment that they would do anything like that. However, with a sufficiently strong public opinion behind the scheme no man could do it."

It was vital at the present time that every possible man should be working on the land. Twenty-five per cent. of the soil of the country was not in proper cultivation, and he believed that the hard working farmer was the man to do all the work that was to be done in reclamation and improvement, not Government schemes. Of necessity, the Government was conservative, ruling by accepted principles, taking the advice of officials who wanted, above everything else, to be one hundred per cent. right and safe. The Guild of Good-will would be satisfied with a fifty per cent. success.

"I am not cavilling at the Civil Service or the Government," he explained, "but in war conditions you have got to smash your way through red tape with your head down like a bull. If you do not you are not going to get anywhere. I want the Guild behind the central organisation who will go to the Government and say: "We have this opinion behind us, and they are prepared to take a chance, and we want to give the farmers of Ireland a chance to employ more men. When we think of the money being subscribed to buy aeroplanes to destroy people there should be no difficulty about getting money to save people."

WORK ON THE BOG

Alluding to the difficulty of labour, he expressed the hope that in such a crisis the unions and the labourers of Ireland would prove themselves just as patriotic as any other class in the community. The workers would be paid standard rates, but they would be expected to give a day's work for them, and to go to the work where it was available. He would expect to see the workers travel to Mullingar, and work on the bog and live in a tent, for the sake of their comrades and their children, and, however the turf was taken to Dublin and other cities—even if they had to get small boats from Howth—he would prefer to see it stacked along the side of the canal than to see Dublin without fuel next winter.

"If anything is going to succeed in this country you must have goodwill from all walks of life, and you must change the motto from 'how much am I going to get out of it?' to 'how much can I put into it?' We are all professing Christians, and surely it is not too much to ask in this time of crisis, sorrow and travail to exercise the first duty of all Christians—self-sacrifice.

"It is a stiff job, but if you don't face the odds you cannot get anywhere. The only people who can save the people of Ireland are the people of Ireland, and God grant I will never see Irish soldiers protecting one section of the citizens of Dublin from another section."

Finally Mr. Wylie intimated that, in the event of any scheme being undertaken for a start, every penny would be accounted for, and he undertook that neither he nor any person associated with him would take a farthing for their services, and, if the experts took up the idea, the central organisation would show the shareholders that no profit was being made.

NO NIGHT ATTACK ON LONDON

DAY RAIDS ON KENT AND NORFOLK

PRESS ASSOCIATION TELEGRAM.

LONDON, Friday.

London had no "alert" up to a late hour to-night.

Some time after dark, however, bombs were dropped on a South-west coast town.

Bombing of the Kent coast in the morning and two places in Norfolk in the evening marked the full extent of German daylight raids.

The British Air Ministry and Ministry of Home Security communiqué to-night stated:

"There has been very little to report during daylight to-day.

"Early this morning a single enemy aircraft dropped bombs at a place on the coast of Kent, but they did little harm, and no one was seriously injured.

"This evening bombs were dropped at two places in Norfolk, without causing any damage or casualties.

"There have been no other reports of bombings."

L'ORIENT AGAIN ATTACKED

After a day in which aircraft of the British Coastal and Bomber Commands attacked E-boats and a German patrol vessel off the Frisian coast, and a German supply ship was machine-gunned off the Southern coast of Norway, Royal Air Force bombers made their 48th raid on L'Orient, the important submarine base in occupied France, on Thursday night.

An Air Ministry communiqué states that a successful attack was made on the docks. There were many explosions and a large fire was started. Bad weather prevented night operations over Germany.

6 A.M. EDITION

LOUIS WINS

DETROIT.

Louis beat Simon by a technical knock-out in the thirteenth round.

U.C.D. MEDICAL SOCIETY

THE OUT-PATIENT DEPARTMENT

"REVOLUTIONARY" CHANGES SUGGESTED

"REVOLUTIONARY" changes in the out-patients' departments of the Dublin hospitals, suggested by a sub-committee of the Irish Medical Union, and submitted by the union to the managers of the Dublin voluntary hospitals, were mentioned by Dr. L. K. Malley, president, in his inaugural address to the University College Medical Society last night.

Dr. Malley, after surveying the history of the out-patients' department from earliest times, said that the proposals not only had the support of a large proportion of the doctors attached to the staff of the voluntary hospitals concerned with the conduct of the out-patient departments, but also had the approval of the general medical practitioners, as well as having been accepted by the Medical Union.

PROPOSALS

Included in the proposals are:—

(1) No patient should be admitted to the medical services of the out-patient department unless he possessed a written recommendation from a general practitioner, a poor law dispensary medical officer or medical institution, a clergyman or subscriber to the hospital, or other specialist medical services of the out-patient department; patients referred from the warus of the hospital, a private medical practitioner receiving a salary from a firm or institution, or a patient referred by a school medical officer should be admitted. (2) The number of patients seen at any one session of a medical unit should not exceed a certain figure within the capacity of the particular unit. Priority should be given to cases referred by doctors. It is hoped that an efficient appointment system for patients attending specialised out-patients' departments will be developed.

(3) Each patient should be submitted to a full clinical investigation, including special tests, when required. The doctor in charge of the unit would then decide whether the case was suitable for, or required admission to the hospital ward; whether further investigation or follow-up treatment at the department was necessary, and whether if the diagnosis has been established and the proper treatment can be obtained elsewhere for his personal or poor law doctor (in which case he was referred back to his medical attendant.

(4) Discharged patients should be supplied with a written report and sent back to their referring private medical practitioner or poor law medical officer. In cases referred by clergymen, etc., they should be instructed to return to a poor law medical officer or one of the private medical practitioners, as they might elect in their district.

REVOLUTIONARY CHANGES

Dr. Malley said that in so far as the majority of the Dublin hospitals are concerned, it must be admitted that some of the suggestions in the report were of a revolutionary character, but the reform suggested did not represent a new conception of the function of the volunteer hospital, nor was it a departure from the tradition of the voluntary hospital system. It was easy to visualise the change that such a system would bring about. There would be an enormous reduction in the number of patients, which would allow for fuller investigation of each case. Soon an appointment system could be introduced, and the long agonising waits at present the rule would become the exception. Such a revolution, however, could be brought about only by intelligent public opinion.

ONE M.O. FOR 12,000

Surgeon F. J. Morrin, St. Vincent's Hospital, Dublin, proposing a vote of thanks to Dr. Malley, said that the present poor law dispensary medical services were staffed with as efficient and responsible a body of medical men as existed. Their only interest was to provide a high quality of medical service to the poorer classes. Their numbers, however, were absurdly low, as on an average only one M.O. existed for 12,000 people. The city had increased by 23,000 in the past five years, but no extra dispensary doctors had been appointed.

Whatever the outcome of the present conflict, it would be wrong to wait for the end of it before commencing to plan for the future. The State must develop the scope and effectiveness of its present medical services.

Dr. R. F. Collis, Children's Hospital, Harcourt street, asked whether Dr. Malley and the Irish Medical Union were likely to succeed in their suggested scheme. He thought they were, for the reason that it was with the flowing tide. "This has succeeded elsewhere," he said, "and we are going to make it succeed here."

Two objections were being raised, one that it would ruin the teaching, and the other that it would be an outrageous thing for the hospitals to close their doors against anyone in any circumstances. He was perfectly certain that the question of student teaching would be very much better under the system mentioned by Dr. Malley. As to the question of numbers, if they followed the rule of doing the best thing for each patient who came along, they would be doing the right thing.

Professor T. W. T. Dillon, U.C.D., said that they should not necessarily look forward to a gross reduction in the numbers of patients attending out-patients' departments, but to a rational reorganisation of the service. The out-patients' department must not be run as a place where a harried specialist tried to do the work of a third-class general practitioner.

Dr. A. W. Spain, Mater Hospital, said that he had no doubt that if the public were to get full and proper investigation in the treatment of disease the hospitals must adopt the general lines of the report handed in, and the Irish Medical Union were very greatly indebted to Dr. Malley for the achievement of the report.

Dr. D. J. Coffey presided.

VATICAN CITY RATIONS FOOD

FROM "THE TIMES" CORRESPONDENT.

ITALIAN FRONTIER, Friday.

It is reported from Rome that 720 inhabitants of Vatican City have just been handed their first food ration cards, which are valid until May 14. At the express wish of the Pope, neither he nor the 23 Cardinals in the Vatican are exempted from the rationing regulations, which at present permit an allowance of about 10½ oz. of bread and 3½ oz. of meat a day, 3½ oz. of butter a week and 17½ oz. of sugar a month.—(Copyright, per P.A.)

Cruiskeen Lawn

By MYLES NA gCOPALEEN

Lion an Chaoraig, Cluain Ceardán, Druim Caoilcainn, Cnoc na nDromann —ceithe bailteada nach raibar riamh ionnta. Acht bíor i Loch an Ceanntuig, i dTig na hEille, i dTeampon Féicín, agus dar noig rugadh mé i mBaile an Taidhgne (an a dtugtar i mBéarla "Stratford - on - Slaney") i gCill Mantáin.

Láimh leis an Muileann Ceann 'ran lagmhide tá baile beag ar a dtugtar "Tang" nó, i nGaeilg "An Teanga."

Dá mbéad an Teanga ran 'na torc b'féidir go mbéad an Muileann Ceanc. Acht tá muintir na taoi fin cine blagarac bolactac baoireac. Slac mó leitrcéal.

Díor oidce amáin i nGaillimh agus tá fearcanna i nDún Dealgan.

CORKADORKY NATIONAL SCHOOL.

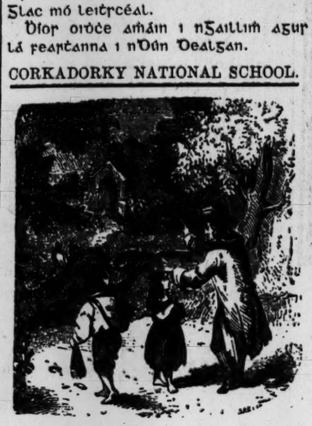

Téig 'ac Iomaire: Imí leat air scoil, a *colleen ogue.* Déan difir nó beidh tú mall.

Colleen Ogue: Ach ní maith lium a' scoil.

Téig: Is cuma. Cha bhíonn ualla' a' léighinn trom.

Colleen Ogue: Ach chan fhuil rud air bith ach Béarla ionn. Ní'l Gaedhilg aig a' mhaighistear. Ní thuigeann se muid.

Téig: Anois, anois, a colleen ogue . . .

Colleen Ogue: Goidé'n mhaith bheith aig farraí rud air bith 'theagasc fríd teangaidh ná dtuigeann duine'r bith. Ní'l ionn ach amaide.

Téig: Caithfe tú Béarla 'fhoghluim nó cha bhíonn tú galanta.

Colleen Ogue: Goidé'n mhaith Béarla i nEirinn?

Téig: Anois, anois. . . .

Colleen Ogue: Goidé'n mhaith Béarla n'air théighim amach sa saoghal az saothrú mo choda? Tá me cráidhte leis a' Bhéarla agus chan fhuil ionn ach canamhain túta. Ní teanga í a hair-a-bith ach glug-glug abhíonn air shiúl aig daoiní bochta dí-mhúinte i mBaile Atha Cliath agus i n-áiteacha iargúlta eile. . . .

Téig: Gaw ta skool, yung wumun.

Bookul Ogue: Siubal leat, a Mháire. D'fearr liom iffeann na rcoile 'ná Béarla Tairis.

SEÁN CEITINN.

Keats was once presented with an Irish terrier, which he humorously named Byrne. One day the beast strayed from the house and failed to return at night. Everybody was distressed, save Keats himself. He reached reflectively for his violin, a fairly passable timber of the Stradivarius feciture, and was soon at work with chin and jaw.

Chapman, looking in for an after-supper pipe, was astonished at the poet's composure, and did not hesitate to say so. Keats smiled (in a way that was rather lovely).

"And why should I not fiddle," he asked, "while Byrne roams?"

FO-NOTA.

Anugim go bruil duine-uasal darab ainm Inonu 'na uaotarán an Tuircaig. Inonu agur out i mbárac.

TALES FROM CORKADORKY—III.

Bhí fear ionn insa tír seo a robh Brian 'ac Réics air agus chónuí se i dteagh bheag leis hín. Cha robh *door* air bith air a' teagh nó *glass* in na fuinneogaí agus bhí a' ghaeth ag goil ionn aoche agus lá, ag réabadh a' toighe agus ag agiobadh na bratogaí ó dhruim Bhréin fostaidh. Cha robh comport air bith 'sa teagh. Bhí a' díon pollta diomaoite d'achan rud eile agus a' braon anuas ar Bhrian achan aoche. Bhí se ar an anas sa teagh seo le bliantaí fada agus cha robh aon tsláinte aig a' duine bocht.

Bhal, bhí fear eile insa tír seo air a dtugtaoi Niall a' Chóta. Bhí Niall ag goil a' bealach (*sic*) lá 'mháin agus choinic se Brian 'ac Réics na shuidhe i gcuibhreann, an fhearthainn agus a' doineann anuas air agus a' duine bocht ag farraí teinidh a fhadú i lár a' bhoglaí.

"Hói, 'Bhréin," arsa Niall, adeirse. "Goidé tá cearr leat nó goidé na graithe tá innsin agad?"

"Tá'n teinidh as," arsa Brian, "agus tá sí á lasadh agham."

"Cá tuige ná dtéid tú 'na bhaile," arsa Niall, "agus í lasadh in do theagh hín?"

"Ach tá me sa bhaile," arsa Brian.

"Bhal ní fheicim an *house*," arsa Niall, adeirse. D'íri Brian 'ac Réics agus d'amhanc se thart.

"Ní fheicim hín e," adubhairt se.

"Creidim go bhfuil se imí' le gaoith," arsa Niall.

"Bhal, sin an fhírinne," arsa Brian.

Is amhlaidh bhí an teagh séidthe air shiúl fad oshoin ach cha robh tugtha fá dear aig Brian go robh rud air bith cearr nó char mhoithigh se ionn nó as e. Char chónuí se i dteagh ariamh 'na dhéidh sin agus bhí cúig scór blian slán aige n'air cailleadh a' duine bocht.

FEARGUS Ó CÓIPÍN.

Seo rcéal beag eile i dtaob an fáiteig ceóil.

Dí Ó Cóipín lá i Dárra na Póiltire i bpiaróniure an Aird-Uiúc Coimtincín agus an pianó á bualaó aige——

Slánabaile: Nyomet avaun! Taw——

Mire: ——agus an pianó á bualaó aige go bfiosmar. Nuair bí deireaó buailte aige, d'iarr ré toicin ar an——

Slánabaile: Taw an yumat——

Mire: D'iarr ré toicin ar an Ard-Uiúc——

Slánabaile: Taw an yumat cló róvaunak——

Mire: D'IARR SÉ TOICIN AR AN ARD-UIÚC. CUIR AN CARD-UIÚC FIACLA FAIRIDE AIR FEIN——

Slánabaile: Nyomet avaun! Taw an yumat cló róvaunak ownn inyuv. Kunahaev?

Mire: Mait go leor. Ni chíochócaró mé an rcéal. Ni adhócaó focal eile.

THE BATTLE OF THE ATLANTIC

NEW LIGHT ON SUBMARINE WARFARE

By Our Military Correspondent

ACCORDING to the *Basler Nachrichten's* Berlin Correspondent, the present German aim is to:

(1) Strangle Britain by blockade;

(2) Destroy her ports and production centres by air attack;

(3) Invade when the "coast is clear" (literally) by means of (1) and (2).

Destruction of the ports is, of course, really a component part of the blockade. It is more closely connected with the shipping situation than it is with industrial production. "Shipping" in this context implies ships, shipbuilding yards and harbour installations, and the attack may be made by surface-raider, by submarine and by aircraft. In the Narrows of the English Channel it is also being carried out by long-range coastal guns and by *Schnell-boote*—E-boats, as the British call them. The name "Battle of the Atlantic" is, therefore, not very accurate, inasmuch as it covers only one aspect of the case—although, it is true, a very important aspect.

Nearly all the recent night raiding in Britain has been directed against ports, London docks, Bristol, Liverpool, Hull, Glasgow and a number of other harbours have been heavily bombed. Such inland raids as there were seem to have been more or less in the nature of diversions.

LOST TONNAGE

The figures of tonnage sunk during the week ending March 9-10—the latest published—were as follows:—

	Ships.	Tonnage.
British	20	84,244
Allied	5	14,588
Total	25	98,832

The figure, while well below that of the previous week, is well above the average for the war as a whole—representing, as it does, a destruction rate of 400,000 tons per month. This rate was exceeded in practically every month of 1917, was nearly doubled in June, and far more than doubled in April. None the less, it represents a serious wastage, and one which could not be endured indefinitely. It should be realised that in the last war damaged shipping was almost identical as to tonnage with tonnage sunk; and there is no reason to think that the position is in any way different on the present occasion.

It is not easy to make any comparison between shipping requirements to-day and those of the former war. When the present war began Britain's overseas commitments were appreciably less than in 1914-18; but this is hardly the case now. There is now, of course, in Britain itself a considerably greater population to be fed—some millions of a natural increase. Then, while there are fewer divisions serving abroad, there may be just as much tonnage needed for its maintenance. The mechanised paraphernalia of a modern army requires more elaborate housing on ship-board than the simple men, horses and guns of long ago. The fact that purely British tonnage has diminished since the last war is not so vital: world tonnage has increased; and it is on this basis that the problem has to be approached by either belligerent.

SUBMARINE WARFARE

A good deal of what has been recently said about the submarine campaign reads very like arrant nonsense. It has been said, for example, that Germany's submarine building capacity is now three times what it was in the last war. This is unlikely in the last degree. If Germany has reached her peak point of the former war she has done well. The German building capacity for the last two years of the other war was 100 submarines a year. It was estimated that this would be increased to 167 ships in the year following. It will, accordingly, be clear that the "three times the former figure" is fantastic. The really important point is that Germany at the moment has enough submarines to deliver a sustained attack on British and Allied shipping. Have her adversaries enough surface warships to stand off this attack successfully?

This is the real question; and, as it happens, some data recently to hand enables us to essay an answer. Thus, we learn that Britain in 1940 completed 12 light cruisers—5 Fiji class (8,000 tons, 12 6-in. guns, 33 knots) and 7 Dido class (5,450 tons, 10 5.2in. guns, 33 knots). There are 4 more Fijis and 3 Didos nearing completion, and a further 4 Fijis on the stocks. These vessels should ease the ocean convoy business appreciably.

AMERICAN CRAFT

Apropos this new construction—what seem to be two new submarines have been mentioned as operating in the Mediterranean—Unique and Utmost. These names do not appear in fairly recent Navy lists; so the ships must be very recently commissioned. Very remarkable figures—150 boats—have been given as representing the next echelon of American naval aid to Britain. Such small craft are, as the United States Naval Secretary said, "useful for combating enemy craft in the English Channel, and for general inshore work." Altogether, then, it is certain that the position will improve as regards numbers of ships available for convoy duty. And there is no reason why the amount of convoying to be done should have any corresponding growth.

On the contrary, it is likely to diminish in at least one ocean—the Indian. Short of an actual armed intervention by Japan, it is probable that this vast and important expanse will be largely freed of Axis warships. It seems that all the African coast round to Perim Island is now in British hands; and that only the Eritrean strip remains available to the Italians. It is true this strip contains, in Massawa and Assab, two good harbours; but they are completely bottled up in the Red Sea, and the Straits of Bab-el-Mandeb have recently been pronounced dangerous to shipping. The cruise of strong American squadrons in Australian waters is a clear indication that the eastern flank of the Indian Ocean is also being carefully observed.

IRISH NEWS IN BRIEF

Portadown Family Bereaved.—Mrs. Lamb, Carleton street, Portadown, has received word that her brother, Mr. Hugh Wallace, and his wife and daughter, who resided in London, have been killed in an air raid.

* * *

Damages Increased on Appeal.—Mr. Justice O'Byrne, at Castlebar, increased from £150 to £275 the damages awarded by the Circuit Judge to Mrs. Quinn, Scardane, who had been injured by the motor car of Mr. E. Roberts, Castlemacgarrett, Claremorris.

* * *

Seizure of Poteen.—Civic Guards from Ballycastle, under Sergeant Gillane, have made extensive raids for poteen in the mountains of North Mayo, and have seized four gallons of poteen, together with stills, still-heads, and a large quantity of wash.

* * *

Exporting Motor Lorries.—The Justice at Bailieborough District Court on Thursday gave judgment in the case against Peter Burns, Shercock, who was charged with exporting two motor lorries into Northern Ireland without licence. He imposed a fine of £20. Notice of appeal was given.

* * *

Fire in Kilkenny Premises.—The night shift at the bakery of Alderman R. Crotty, Mayor of Kilkenny, raised the alarm when fire broke out early yesterday morning at the premises in Parliament street, Kilkenny, of Messrs. Healin and Maher, grocery and provision merchants. Civic Guards and L.S.F. men with hose from the Savoy Cinema subdued the flames.

* * *

Six Months for Glass-breaking.—At Waterford District Court yesterday John Browne, no fixed abode, against whom there were three previous similar convictions, was sentenced to six months' imprisonment for breaking a plate glass window belonging to W. G. Gough (trading as Howard and Co.), The Quay, Waterford. The damage done was estimated at £28 10s. (reduced to £20).

* * *

Medal for Garda Sergeant.—At Rathfarnham District Court yesterday, District Justice Reddin presented Sergeant Molloy, Rathfarnham, with the bronze medal of the National Society for the Prevention of Cruelty to Animals, for his efficiency in bringing forward cases of cruelty. He said that he was very pleased to make the presentation. Sergeant Molloy thanked the society for the medal, and also thanked the Justice for his remarks.

* * *

Cork 'Bus Fares.—The Council of Cork Incorporated Chamber of Commerce and Shipping has decided to hold a special meeting in connection with the increase in 'bus fares, the Honorary Secretary meanwhile to obtain a full list of the increases. The following new members of the Chamber have been unanimously elected:—H. Golden, R. Healy, R. Scott and Co.; J. O'Driscoll, T. O'Shea, J. G. Perrott, F. G. Phillips, John Sisk and Son, Ltd.

* * *

Alleged False Pretences.—At Bailieborough District Court on Thursday Luke Farrelly, Cliffergoole, Virginia, was returned for trial on a charge of having, on the 17th of April, 1940, obtained from George F. Mortimer, Lake View, Mullagh, a cheque, value £62, payable to him, and which he subsequently endorsed and cashed by falsely representing that he was a rate collector for Cavan Council for the year 1940-41. Farrelly was allowed bail, himself in £100 and two sureties of £50 each. Mr. P. N. Smith (defending) said that there was a very good defence to the case.

* * *

Whiskey Company's Premises Raided.—At Belfast Custody Court yesterday, Joseph Patrick Brodrick, Springfield avenue, and Charles Higgins, Sevastopol street, were remanded in custody until March 31 on a charge of breaking and entering the Castle street premises of the Irish Whiskey Co. and stealing money, cigarettes and liquor valued at £70. James Heaney, Townsend street, was remanded on bail on a charge of receiving the stolen liquor. Detective-Head Constable Lindsay said that when arrested Brodrick and Higgins admitted the charge, and Heaney said: "I don't know the first thing about it."

* * *

Fire in Bakery Premises.—Early yesterday morning the premises of Fahey's Bakery, Main street, Castlerea, were burned to the ground. Mr. Fahey, his wife, and two children had narrow escapes. At about 4 a.m. the Faheys were aroused by crackling noise. Mrs. Fahey, in her night attire, rushed downstairs. The flames, in the meantime, had increased in the top storey. With the assistance of a neighbour, Mr. Hession, Mrs. Fahey and her daughter were rescued through a back window. Young Fahey jumped from a front window into the arms of neighbours. Civic Guards, Local Defence Force, and residents confined the flames to the burning premises until the Athlone military fire brigade arrived.

Goresbridge Plot-holders.—A Plot-holders' Association has been formed at Goresbridge, and a resolution has been forwarded to the County Commissioner, asking that an allotment scheme be formulated there.

* * *

Not Guilty of Inciting to Burn.—John Coote, farmer, of Glencull, Ballygawley, at Tyrone Assizes yesterday was acquitted of a charge of inciting Henry Garland to burn the threshing mill of John Little, Ballinasaggart.

* * *

Parish Council's Enterprise.—Ballyhale Parish Council has acquired the turf bogs at Derrylackey, Ballyhale. Farmers and others are being asked to subscribe to a fund for the working of the bogs, and in return they will be supplied with turf to the value of the amount subscribed.

* * *

Presentation to Waterford Solicitor.—Mr. Fergus Power, solicitor, Adjutant of the Tramore District of the L.S.F., has been presented with a case of cutlery on the occasion of his recent marriage by the Kilmeaden and Butlerstown branches of the L.D.F. and L.S.F. The presentation was made by Mr. Creagh, group leader, L.D.F., Kilmeaden.

THE "STANDSTILL" ORDER

DAIRYMAN HEAVILY FINED

A fine of £24—£3 in respect of each beast—was imposed by Mr. McCann in the Dublin District Court yesterday on a dairyman, Michael Lawler, of 5 Old Dun Laoghaire road, Dun Laoghaire, for a breach of the Foot and Mouth Disease "Standstill" Order by permitting cattle to be driven on the public road at Abbey road, Kill-o'-the-Grange, on March 3rd.

The defence was that the cattle were being brought from Clonkeen Estate, Dean's Grange, to Richmond Hill Estate, Monkstown, because they had no grass in the former place and were hungry. As there was no outbreak of disease in the borough, he thought it was unnecessary to have a licence to move them.

The Justice said that when the Minister made an Order and people preferred to use their private opinions the Order became a farce.

Mr D O Donnchada (Chief State Solicitor's Office) prosecuted, and Mr. P. C. R. Halpenny, solicitor, defended.

CASE AT RATHFARNHAM

At Rathfarnham District Court yesterday, before District Justice Reddin, James McDonnell, of Sandymount, Templeogue, was summoned by Superintendent Mooney for allowing two cattle, his property, to wander on the public road at Knocklyon on the 1st of March. Superintendent Mooney said that the prosecution was brought under the Foot and Mouth Disease Order, and defendant was liable to a fine of £5 in respect of each animal. McDonnell was fined £5.

AFFAIRS OF DERMOT FORDE-NAGLE

ORDERS FOR RETURN OF STOCKS AND SHARES

FROM OUR CORRESPONDENT.

CORK, Friday.

In the matter of Der ot Forde-Nagle, stockbroker, a bankrupt, at Cork Bankruptcy Court to-day, further motions were heard seeking orders by the Court for the return to their owners of stocks and shares in the hands of the Official Assignee.

At a previous sitting seven such orders were granted.

To-day there were eighteen applications, and again all were granted.

In some cases evidence was given by the bankrupt, and in others by Michael Mackey, a clerk in his office, as to the ownership of the stocks and shares concerned.

The successful applicants for orders included:—Mrs. K. O'Leary, Killarney; the Provincial Bank of Ireland, on behalf of Mrs. K. Conboy; Mrs. L. M. O'Kelly, Francis M. Maguire, J. L. Buckley, Cashel; Mrs. M. Cunnmgham, Clonakilty; Michael Hassett, Cork; W. S. O'Brien, D. W. O'Brien, Mrs. Hilda Ryan, Mrs. Margaret McCarthy, Kinsale; J. V. Barrett, Wilton, Cork; Jerh. Forde, Waterfall; John Coleman, Cove; C. P. McCarthy, Cork (acting as trustee); Mrs. B. Walsh, Cork; Mrs. M. Dunphy, Bantry; Mrs. E. O'Mahony, Cork.

The Registrar, Mr. C. T. F. Russell, LL.B., adjourned an application on behalf of Mrs. K. Gibbings, owner of the residence, River View, Montenotte, Cork, that the house should be handed back to her. He granted a motion on behalf of the Official Assignee that an accountant be appointed to prepare a statement of affairs.

The further hearing was adjourned to a special sitting of the Court, fixed for Monday next.

TO THE WOMEN of IRELAND

IT RESTS WITH YOU TO PREVENT A SHORTAGE OF BREAD

BUY LESS NOW

AND TRY THESE TO-DAY

OATCAKES

8 ozs. oatmeal (fine).
1 oz. bacon fat or dripping.
½ teaspoonful salt.
Boiling Water.

Mix oatmeal, soda and salt. Melt dripping in boiling water. Make a well in centre of meal and add sufficient hot water to form a soft mixture. Sprinkle board thickly with meal; knead mixture on this until free from cracks. Roll out to quarter inch in thickness, rubbing well with meal. Cut into required shapes and place on a meal-sprinkled tin which has been sprinkled with meal. Bake in moderate oven for 20-30 minutes.

POTATO LOAF

1 lb. cooked mashed potatoes.
Salt and pepper.
1 oz. dripping or margarine.
½ oz. grated onion or leek.
1 yolk of egg (optional).

Melt dripping in saucepan. Add mashed potatoes, grated onion, salt and pepper. Reheat. Add yolk of egg and beat well. Place in greased loaf tin; brush over with melted margarine, or a little milk. Bake in moderate oven for about half an hour. Turn out and when hot for tea with a little grated cheese, or, when cold, slice and fry as a substitute for fried bread and serve with sausages or rashers for breakfast.

CUT DOWN WASTE

Remember

BREAD IS A VITAL NECESSITY

DON'T WASTE IT

Issued by the Department of Supplies, Dublin.

TEA RATIONING

NOTICE TO TEA RETAILERS

On and after the 16th April, 1941, no person may sell tea by retail unless he holds a Tea Retailer's Licence.

Copies of the form of application for a Tea Retailer's Licence (Form No. 2) will be available at all Post Offices as from Monday, the 24th March, 1941. Copies of the form may also be obtained on application to the Department of Supplies, Dublin.

EVERY APPLICATION FOR A TEA RETAILER'S LICENCE MUST BE MADE ON FORM NO. 2, AND MUST BE ACCOMPANIED BY THE PRESCRIBED FEE OF 10/-, PAYABLE AS DIRECTED ON THE FORM. A SEPARATE APPLICATION SHOULD BE MADE IN RESPECT OF EACH SHOP.

Applications should be made as early as possible, and should be posted in the official envelope supplied, to the Secretary, Department of Supplies, Dublin.

JOHN LEYDON,
Secretary.

Department of Supplies, Dublin,
March, 1941.

HOUSEHOLD SALE, A BICYCLE, AND £10—ALL FOR 10 LETTERS.

Any woman would welcome a big Sale of Household Goods, containing all the "essentials" needed for the home: Blankets, Sheets, Tablecloths, Towels, Bolster Cases, Pillow Slips, to mention only a few articles. And it may be yours. The Sale is only number one of the great "Three-in-one" Prize offered by Pennypots Crossword which appears in this issue. The lucky reader who wins will also get a High-grade Bicycle, Lady's or Gent.'s. And this will certainly please either the man or the woman. With the petrol rationed right now, the Bicycle is, every day, becoming more and more of a necessity. And the third part of this grand prize is a £10 Note—and we all know how handy a Ten Pound Note can be. Why not try your hand at it? There are only 10 letters to fill in and you have completed a square. Is that not simplicity itself? One entry costs only 2d., or four attempts can be made for sixpence. At the same time there is no limit to the number of entries you can submit. For those who fall short of the winning square there is an unlimited number of consolation awards guaranteed. Every runner-up is, therefore, assured of a consolation prize. The competition is governed by a committee of adjudicators, who check and choose every word for its true and apt meaning in relation to the clues given. Your entry will be carefully examined. Send it in before the closing date, March 29.

TEA RATIONING

NOTICE TO HOUSEHOLDERS

Householders are reminded that tea rationing comes into effect on the 5th April, 1941. To secure supplies after that date householders must be registered with tea retailers on the official Form No. 1. Copies of this form are now being distributed to householders by the Local Security Force. Full instructions are printed on the form, and householders are requested not to delay the members of the Local Security Force by asking questions.

Every householder should complete the form as early as possible, and should then lodge it at once with the retail trader from whom tea for the household is usually bought.

WARNING

Householders are warned that it will be an offence, punishable by heavy penalties, either

(a) to give false or misleading information in completing the Registration Form No. 1; or
(b) to register for tea supplies at more than one shop; or
(c) when registered at a shop, to apply for registration at any other shop.

Department of Supplies, Dublin,
March, 1941.

JOHN LEYDON, Secretary.

BIG ST. LAWRENCE RIVER PROJECT

FROM REUTER'S CORRESPONDENT.

WASHINGTON, Friday.

President Roosevelt to-day sent to Congress the text of the agreement for the big St. Lawrence River navigation and power project, which was signed on Wednesday by the representatives of Canada and the United States. The project provides for the construction of dams and power works on the International Rapids section of the river at a cost of $266,170,000 (about £56,512,000).

It also provides for the eventual completion of essential links for the deep-water connection between the Great Lakes and the Atlantic, which will bring the total cost to about $540,000,000 (about £135,000,000).

The agreement stipulates *inter alia* that the scenic beauty of Niagara Falls must be preserved.

CONNACHT'S BIG PART

THE Connacht Branch of the Irish Rugby Football Union are going to run a match on Easter Sunday, April 13, for a very excellent charity—the poor of Galway. Invitations are to be issued to players of international and interprovincial standing from all over the country, and if any engagement should be supported by famous names it should be this one. There is no denying the fact that the Rugby season is somewhat drab without international matches, and since players are not fighting for the highest honour in the game during the interprovincial series, as in normal times, there is not quite the same edge to these either. Connacht may not have played the cleverest type of football, but their efforts this season have definitely added a spirit of keenness and endeavour to the struggles between the provinces. The handful of teams from which their XV. is chosen seldom get an opportunity of playing in any of the other big centres, and only University College, Galway, and Galwegians have appeared in Dublin this season. On paper what comparison could there be between a Leinster team containing men who have either played for their county or who would be chosen if the occasion arose and the Connacht men who get so few chances of even seeing first-class Rugby? Those enthusiasts in the West have to face opposition of the most determined variety in their efforts to even keep the game alive, yet in every respect this has been the most successful campaign so far.

Hopes for the Future

They did not succeed in winning a match, but they almost swept Leinster off their feet at Kilkenny, only to have victory snatched from them by a penalty kick in the closing minutes. With any lucky breaks at all they would have defeated Munster at the first meeting, and in the return games they fought to the bitter end before going down narrowly each time. Their immense keenness and enthusiasm was very heartening to watch—and very difficult to play against. Better still, however, were the feats of their Schools' XV. in defeating both Leinster and Munster. This was truly remarkable for boys drawn from two Schools, Galway Grammar and St. Joseph's, Ballinasloe, and the victories were gained by really good football, their backs on each occasion being more thrustful than the opposing lot. At this rate, Connacht football ought to triumph over all difficulties and become a real power in the new few years. As I have said, if ever a match deserves the whole-hearted support of every man invited to take part in it, this is it, and I feel sure that followers of the game in Galway will have the opportunity of welcoming a most distinguished gathering of players on Easter Sunday at the Sports Field.

B. M., GUINNESS'S BREWERY.
Feb., 1941. 7 SUCCESSES.—McGUIRE'S COLLEGE, 5 Gardiner's row, Dublin.
—(Advt.)

AN UNREGISTERED BULL

FARMER REFUSES TO PAY A FINE

FROM OUR CORRESPONDENT

WATERFORD, Friday.

"I have no intention of paying this fine. It will have to be taken from me by force," said Mr. William Kearney, Gracedieu, Waterford, one of the largest dairy farmers in Munster, and a prominent member of the County Waterford Farmers' Association, when he was fined 2s. 6d. by District Justice MacCabe to-day at Waterford Court on an adjourned summons for being in possession of an unregistered bull.

In the course of the hearing at a former court, Mr. Kearney alleged that there had been an altercation between himself and a departmental inspector in regard to the inspection of the bull, and that he had afterwards been deprived of facilities for registering the bull.

Dr. Counihan, solicitor for the State, pointed out that Mr. Kearney had not given the necessary notice of appeal within the specified time, but, apart from that, said Dr. Counihan, the Minister declined to give the licence in this case.

Mr. Fergus Power, solicitor for defendant, said that under the Act an application for an inspection of the bull by a referee could have been entertained by the Minister or by the Department, but it had been decided not to adopt that course.

District Justice MacCabe said that when the bull was brought to Ballybricken Fair for inspection something had occurred which led to feelings between the defendant and the inspector, which resulted in things not being done which ought to have been done. He was not there to decide who was right or wrong in the squabble at Ballybricken. If he dismissed the case under the Probation Act his decision might be questioned. If he felt not entitled to do this he would do the next best thing, and impose the nominal fine of 2s. 6d.

Mr. Kearney—I have had no reply to an application from me to the Department, made at your own request for a re-inspection of the bull. The legal gentlemen in this case have galloped faster than me, but I have had no intimation whether the bull would be re-inspected or not.

At a later stage in the proceedings Mr. Kearney said to the District Justice—I would like to have a ruling from you. I have nothing to hide. I am not afraid of a re-inspection, if the Minister is. I will ask you to alter your decision. I won't be fined for a crime I have not committed.

When the District Justice refused to re-open the case Mr. Kearney made the statement set out above.

FEEDING-STUFFS FOR LIVESTOCK

RESTRICTIONS IN THE NORTH

The allocation of imported feeding-stuffs to livestock owners in Northern Ireland is to be reduced as from April 7. In order to meet the new supply position it will be necessary to halve the allocation of rationed feeding-stuffs to pigs and poultry. On the other hand, it is not proposed until the beginning of the grass season to reduce the allowances of feeding-stuffs for cows in herds which are licensed to produce Grades A, B, or C milk.

MUNSTER AND LEINSTER BANK.
Pupils of ROSSE COLLEGE, 65 Stephen's Green, Dublin, gained 8 appts. at the last exam. Class and Postal Tuition.
—(Advt.)

LEGAL NOTICES.

NOTICE OF CHARITABLE BEQUESTS.
In the Goods of
MARYBELLE CLANCY, late of "St. Colm's," 5 Holyrood Park, Ballsbridge, Dublin, Widow, Deceased.

Notice is hereby given pursuant to Statute 30 and 31 Vic., Cap. 54, that the above named Deceased, who died on the 25th December, 1940, by her Will dated the 2nd November, 1940, bequeathed for Masses for the souls of her husband, Denis Clancy, and herself, £200 to be distributed as follows:—£50 to the Carmelite Fr., Clarendon street, Dublin; £25 to the Carmelite Fr., Aungier street, Dublin; £25 to the Franciscans, Church street, Dublin; £25 to the Franciscans, Merchants' quay, Dublin; £25 to the Dominicans, Lower Dominick street; £20 to the P.P., the Rev. T. Ryan, Sandymount; £10 to Fr. Traynor, C.C., Sandymount; £10 to the Chaplain at the Poor Clare Convent, Simmon's Court road, and she directed her three gold rings and one gold brooch to be given to Father Stanislaus, O.D.C., or in the event of his predeceasing her the Prior for the time being Clarendon street, Dublin, to be placed in a Monstrance, with the sum of £50 (fifty pounds) to make the said Monstrance, and her name to be inscribed round the base of the Monstrance; the residue of her Estate she directed to be divided between Peter Claver Society, Hospice for the Dying and Blind Asylum, Merrion.

Administration to the Will of the Deceased was on the 7th February, 1941, granted forth of the Principal Probate Registry of the High Court of Justice, Eire, to Julia McDonald, of St. Mary's Asylum for the Blind, Merrion, Dublin, the Rectress of said Asylum.

Dated 21st March, 1941.
WILLIAM ROCHE & SONS, Solicitors for the said Administratrix, 20 Stephen's Green N., Dublin.

To the Commissioners of Charitable Donations and Bequests for Eire, and all others to whom it may concern.

STATUTORY NOTICE TO CREDITORS.
In the Estate of
MARYBELLE CLANCY, late of "St. Colm's," 5 Holyrood Park, Ballsbridge, Dublin, Widow, Deceased.

Notice is hereby given, pursuant to the Statute 22nd and 23rd Vic., Cap. 35, that all persons claiming to be creditors, or otherwise to have any claim or demand against the estate of the above Deceased, who died on the 25th December, 1940, are hereby required, on or before the 28th April, 1941, to furnish particulars thereof (in writing) to the undersigned Solicitors for the Administratrix of the Will of the said Deceased, to whom Administration was granted on the 7th February, 1941, forth of the Principal Probate Registry of the High Court of Justice, Eire.

And Notice is hereby further given that after the said 28th of April, 1941, the said Administratrix will proceed to administer the estate of the said Deceased according to law, having regard only to the claims and demands, the particulars of which shall have been furnished as above required.

Dated this 22nd day of March, 1941.
WILLIAM ROCHE and SONS, Solicitors for the Administratrix, 20 Stephen's Green, N., Dublin.

ELIZABETH JANE BUCKLEY, late of Rushboro', Abbeyleix, County of Leix, Widow, deceased.

Persons claiming to be creditors of the above-named Deceased, who died on the 22nd October, 1940, are required, on or before the 1st May next, to forward particulars (in writing) of their claims to the undersigned Solicitors for the Executors of the said Deceased.

After that date the estate of the Deceased will be distributed having regard only to the claim received.

Dated the 19th day of March, 1941.
FitzSIMON & RYAN, Solicitors for the Executors, Abbeyleix, and 14/15 Lr. O'Connell street, Dublin.

EIRE.
ADVERTISEENT TO CREDITORS.
Pursuant to an Order of the High Court of Justice made in the matter of the Estate of
MARGARET McCABE, Deceased.
ARTHUR E. MacMAHON, Plaintiff;
REVEREND TERENCE McCORMACK, Defendant;

the Creditors of the said Margaret McCabe, late of Kilnacrieva, Stradone, in the County of Cavan, Spinster, who died in or about the month of April, 1939, are, on or before the 16th day of April, 1941, to send by post, prepaid, to Mr. Peter Fitzpatrick, of 62 Dame Street, Dublin, the Solicitor for the Plaintiff, the Executor of the Will of the Deceased, the full particulars of their claims, and the nature of the securities (if any) held by them; or in default thereof, they will be peremptorily excluded from the benefit of the said Order.

Every Creditor holding any Security is to produce the same at the Examiner's Office of the High Court of Justice, Four Courts, Dublin, on the 23rd day of April, 1941, at eleven o'clock in the forenoon, being the time appointed for adjudicating on the claims.

Dated the 14th day of March, 1941.
THOMAS E. B. ADDERLEY, Examiner.

STATUTORY NOTICE TO CREDITORS.
JOHN COLCLOUGH, late of Killyon, Hill of Down, in the County of Meath, Farmer, Deceased.

Notice is hereby given, pursuant to the Statute 22nd and 23rd Vic., Cap. 35, that all persons claiming to be creditors of or to have any claim against the estate of the above-named Deceased, who died on the 19th day of September, 1940, are hereby required on or before the 7th day of May, 1941, to furnish (in writing) particulars of their claims to the undersigned solicitor for the Administratrix with the Will annexed of the said Deceased, to whom Administration with the Will annexed was granted on the 12th day of March, 1941.

And Notice is hereby further given that, after the said 7th day of May, 1941, the Administratrix will distribute the assets of the said Deceased, having regard only to the claims of which particulars shall have been received.

Dated this 21st day of March, 1941.
LAURENCE J. O'NEILL, Solicitor for the said Administratrix, 21 Molesworth street, Dublin.

NOTICE OF CHARITABLE BEQUESTS.
IN RE:
AMY LILIAS ROGERS, late of 57 Frankfort Avenue, Rathgar, Dublin, Widow, Deceased.

NOTICE is hereby given, pursuant to the Statutes that the above-named Deceased, by her Will dated 10th November, 1936, having made certain bequests therein, appointed the National City Bank, Limited, Executor and Trustee thereof and directed that the residue of her estate should be divided equally between the Adelaide Hospital, Dublin, and her niece.

Testatrix died on 23rd January, 1939, and Probate of her Will was on the 23rd May, 1939, granted to the said National City Bank, Limited, of 10 College Green, Dublin, the Executor, forth of the Principal Probate Registry of the High Court of Justice in Eire.

Dated this 20th day of March, 1941.
W. J. M. COULTER and CO., Solicitors for the said Executor, 30 Upper Merrion Street, Dublin.

To:
The Commissioners of Charitable Donations and Bequests, and all others whom it may concern.

STATUTORY NOTICE TO CREDITORS.
In the Goods of
ANNIE MILTON, late of Bayview, Strand, Youghal, in the County of Cork, Married Woman, Deceased.

NOTICE is hereby given, pursuant to the 22nd and 23rd Vic., Cap. 35, that all persons having claims against the estate of above-named Deceased, who died on the 16th day of November, 1940, are hereby required to furnish particulars of such claim (in writing) to the undersigned Solicitors for the Executor of the last Will and Codicil of Deceased, on or before the 2nd day of May, 1941, after which date the assets will be distributed, having regard only to the claims of which particulars shall have been furnished as aforesaid.

Dated this 20th day of March, 1941.
Signed:
JOHN L. KEANE & SON, Solicitors for said Executor, Youghal, Co. Cork.

STATUTORY NOTICE TO CREDITORS.
In the Goods of
ELLEN BROWN, late of 2 Seapoint road, Bray, Co. Wicklow, Spinster, Deceased.

Notice is hereby given, pursuant to Statute 22 and 23 Vic., Cap. 35, that all persons claiming to be creditors, or otherwise having any claim or demand against the estate of the above deceased, are hereby required, on or before the 1st day of May 1941, to furnish (in writing) detailed particulars of such claim or demand to the undersigned Solicitors for the Executrices, to whom Probate was granted forth of the Principal Registry of the High Court of Justice, Eire, on the 14th day of March, 1941.

And Notice is hereby further given that, after the said 1st day of May, 1941, the Executrices will proceed to distribute the assets, having regard only to the claims and demands of which particulars shall have been furnished as above required.

Dated this 21st day of March, 1941.
JORDAN & CO., Solicitors, 37 Nassau street, Dublin.

STATUTORY NOTICE TO CREDITORS.
In the Goods of
KATHLEEN VICTORIA GORDON, late of 8 Spencer Villas, Glenageary, in the County of Dublin, Widow.

Notice is hereby given, pursuant to the Statute 22 and 23 Vic., Chap. 35, that all persons claiming to be creditors, or otherwise to have any claims or demands against the Estate of the above-named Deceased, who died on the 17th day of November, 1940, are hereby required on or before the 1st day of May 1941, to furnish (in writing) particulars of such claims and demands to the undersigned Solicitors for the Executor of the said Deceased, to whom Probate of the Will was on the 25th day of January, 1941, granted forth of the Principal Probate Registry of the High Court of Justice, Eire.

And Take Further Notice that after the said 1st day of May, 1941, the said Executor will proceed to distribute the assets of the said Deceased, having regard only to the claims and demands of which he shall then have had notice as above required.

Dated this 13th day of March, 1941.
STEPHEN GORDON & SON, Solicitors for the said Executor, 15 Molesworth street, Dublin.

CORK STREET FEVER HOSPITAL AND HOUSE OF RECOVERY.

The Dublin Fever Hospital Board held their monthly meeting in the Boardroom of the Hospital on Thursday, 20th March, 1941, at 9 o'clock. In the chair: M. O. Foghludha, Unasa.

There were also present:—D. Collins, J. W. Freeman, Sean Milroy, Mrs. Kingsmill Moore, Mrs. Mulvey, Mrs. McKenn, Mrs. Nix, A. Pearson, J. W. Shackleton, W. B. Wigham.

The Medical Superintendent (Dr. C. J. Mcsweeney) reported that 164 patients were admitted during the month, which, with 228 patients remaining in hospital at the end of January, gave a total of 389 under treatment. Of these, 154 were discharged cured, 12 died, and 223 remained in hospital at the end of February. The fatal cases were classified as follows:—Diphtheria, 4; pneumococcal meningitis, 2; cerebrospinal fever, 2; tuberculous meningitis, 1; broncho-pneumonia in infants 2 (one after whooping cough); acute pulmonary edema, 1. Other diseases under treatment (all patients recovering therefrom) included scarlet fever, erysipelas, typhoid, measles and its complications, tetanus, puerperal sepsis, lobar pneumonia, rheumatic fever, rubella, mumps and varicella.

Accounts for supplies to the hospital during the month were examined and paid.

The Board thankfully acknowledge the following gifts received during the past month:—Papers, Magazines, Children's Books, etc.—Mrs. Parker, 68 Lombard street, West, Dublin; Mrs. Pearson, Monte Rosa Dalkey; Anonymously; Mrs. Malcomson, 4 Earlsfort Mansions, Dublin; Master Michael Alexander, 1 Ailesbury Gardens, Ballsbridge; Mrs. Darley, Maryland, Vernon Grove, Rathgar.

IRISH BOOK FAIR

THE SAINTS AND SCHOLARS OF OLD

Visitors to the Irish Book Fair in the Mansion House, Dublin, yesterday, heard talks on the Irish saints and scholars, on Gaelic as a literary medium, and on poetry.

The talk on "Saints and Scholars" was given by Miss Alice Curtayne, who said that one of the most extraordinary things about these Irishmen, who wandered all over Europe between the fifth and the ninth centuries, was the extraordinary physical hardships which they endured and thrived in. Indeed, what must impress students more than any other quality was their immense virility. They challenged the whole of Europe with their ideals for nearly four hundred years. They hated the heathen ways of the rest of Europe, the confusion and the moral chaos, and they were determined not to endure them. They vowed to turn this pagan chaos into Christian order, and change it they did by their very manliness. They traversed the whole Continent, constantly in search of new pagan worlds on which they could superimpose their Christian ideals, and it seemed for a time as if Celtic, and not Roman, Christianity would rule Europe. There were memorials to them to-day in France, Italy, Switzerland, Belgium, Bulgaria, Poland and Jerusalem, to mention but a few of the widely scattered places.

"We have the same ideals to-day that they had," said Miss Curtayne; "we still have men of good-will; and there is hardly anybody who is not a member of some group for the improvement of something or other—but we are very much wanting in virility."

The memory of these Irish saints and scholars had been destroyed by too many platitudes and empty talk. Nowadays, when Ireland was marked neither for her holiness nor her learning, people were inclined to be cynical, almost contemptuous, or these saints and scholars of old. It ought never to be forgotten what very great men they were.

The Rev. Joseph Leonard, C.M., presided.

TEACHING THROUGH IRISH

Speaking in Irish, on Gaelic literature, An Seabhac said that people who had been educated through Irish, or who were being educated through Irish, had a duty to give of their best through the medium of the Irish language. In his young days everyone in the Irish-speaking districts was taught through the medium of English. The strange thing was that those people who said that technical subjects could not be taught through Irish, advanced other arguments when it had been shown successfully that such subjects could be taught through the medium.

Earnan de Blaghd presided.

Mr. Austin Clarke, who introduced Riobard O Farachain, who spoke on "Poetry," said that poetry had been helped enormously by the advent of the radio.

Referring to the paucity of works in literary criticism, history, and literary biography, Mr. O Farachain said that it was 15 years since an anthology of poetry in Ireland was published for general readers. It was some comfort to know that there are projects for three anthologies at present in hand, but they were being planned on such lines of necessity that they could not fill the gap.

It was announced that, owing to illness, Mr. Maurice Walsh would not take the chair at the lecture to be given to-day (Saturday) by Elizabeth Bowen. It would be occupied instead by Mr. Francis MacManus.

AUCTION SALES

MESSRS. BATTERSBY AND CO.

To-day in our auction columns Messrs. Battersby and Co. set out a varied list of forthcoming sales of profit rents, licensed premises, residential property and furniture. On Tuesday next, at 89 Templeogue road, Terenure, they will hold a sale of antique furniture, Bechstein boudoir grand piano, Crosley radio, Main gas cooker, etc. For their property sale, on Thursday next, the 27th inst., they will offer profit rents amounting to £324 13s. per annum out of No.'s 46, 47 and 48 Grafton street, in three lots; the well-known seven-day licensed premises, "The New Inns Bar," 1 Inns quay, beside the Four Courts; 24 Marine Drive, Sandymount, modern house; and "The Wigwam," Stillorgan road, Blackrock, detached residence, on about ½-acre. Messrs. Battersby's property sale on 10th April will include 20 Lea road, Sandymount; 1 Ailesbury road, Merrion; and an annuity of £20 per annum out of factory premises. On 24th April they will offer at their salerooms, "Ulverton," Dalkey, detached residence, on about 2½ acres, for the executors of late Dr. Wright. A very important sale is announced to take place on a date to be named at Kilronan Castle, County Roscommon (the Castle and demesne having been sold) when, by direction of the Rt. Hon. the Earl of Kingston, they will sell the valuable library of books, oil paintings and portraits and antique furniture. Full details are set out in our advertising columns.

MESSRS. THOMAS DOCKRELL, SONS AND CO.

On Thursday next 27th inst., this firm will hold their next property auction at their salerooms, South Great George's street, when they will offer the following lots for sale:—Fee-simple ground rents at Sundrive road, of £260 per annum, to be sold in two lots. Another sound investment out of Nos. 15, 17 and 18 Haddon road, Clontarf, to be sold in three lots. 15 Haddon road will be sold with vacant possession. Nos. 17 and 18 are let to solvent tenants. On Thursday, 3rd April, they will hold another property auction at their salerooms, when they will offer a charming detached double-fronted non-basement compact residence known as Greenfield, Sandyford, standing on approximately 16 statute acres. On Wednesday, 16th April they will hold an auction of house and furniture at 83 Hollybrook road, Clontarf. Also the house, 14 Crescent Villas, off Iona road, which is let to a monthly tenant.

MESSRS. JACKSON STOPS and McCABE.

As will be seen from our advertising columns, Messrs. Jackson Stops and McCabe, auctioneers, Kildare street, announce that they will offer for sale by auction, at their salerooms in Kildare street, on Wednesday, 2nd April, a most attractive residential property, Foxrock Lodge, Foxrock, Co. Dublin which is being sold by direction of the executrix of the late Claude J. Rutherfoord. The house stands in grounds of about 10 acres of valuable lands. Vacant possession of the whole will be given to the purchaser. At a later date the major portion of the furniture will be sold by auction on the premises. Messrs. Jackson Stops and McCabe also announce that the extensive premises, No. 37 Henry street, which were offered for sale by auction on Wednesday last and withdrawn, have since been sold at a satisfactory figure.

MESSRS. W. J. HOLDEN and SON.

As already advertised in our auction columns, Messrs. Holden will offer for auction on Tuesday next, for the executors of the late Mrs. Mary Kearns, deceased, the residence, with possession, "Lota," 101 Upper Rathmines road. The sale takes place at the premises commencing at 12 o'clock, and will be followed by an auction of the household furniture and effects. On the following day (Wednesday), 26th, they will offer ten lots of investment property, nine of these being for the executors of Mrs. Kearns, deceased. The auction on Wednesday next, which takes place in the salerooms, will commence at 1 o'clock sharp.

MR. E. J. CONNOLLY.

Mr. Edward J. Connolly will offer for sale at his salerooms, 3 Lincoln place, on Wednesday, 2nd April, at 2 p.m., the attractive going concern, shop and house, 558 North Circular road, occupying corner position.

RESISTING ARMED ATTACKS

AWARDS TO POST OFFICE STAFFS

FROM OUR CORRESPONDENT.

BELFAST, Friday.

The bravery displayed by the staffs of Post Offices in Belfast in resisting armed attacks by members of an illegal organisation on September 20th last, when raids were made upon two banks and five Post Offices in the city, has been recognised by the British Postmaster-General, who, in addition to commending their action, has made monetary awards to Miss N. Cunningham, sub-postmistress; Miss M. E. Cunningham, assistant, and Miss A. Cunningham, assistant, Glenald Sub-office; Miss M. Davidson, sub-postmistress, and Miss J. Hill, assistant, Edenderry Sub-office; Mr. C. Lough, sub-postmaster, Falls road; Mrs. E. S. Marshall, sub-postmistress, Grosvenor road, and Mrs. T. Green, sub-postmistress, North Queen street.

IRISH SONGS CONTEST

An opportunity for Irish composers and lyric-writers will be offered at the Carlton Cinema next Friday, when the "Irish Song Cinema next Friday, when the "Irish Song Hits of 1941" contest will be presented. Over 170 entries have been received from all over Ireland, covering a wide range and variety of theme—from Irish ballads to fox-trots—and the standard has been exceptionally high. Cash prizes and royalties on music rights and publication of the winning song will be added inducements to contestants.

L.D.F. COMMUNICATIONS

SOME MEMBERS of "E" District Communications Group, L.D.F., returning from an exercise.

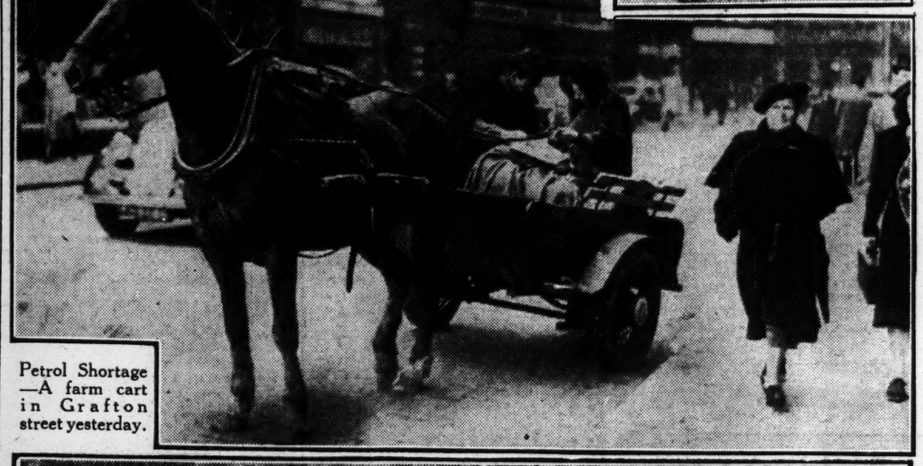

Petrol Shortage —A farm cart in Grafton street yesterday.

A GROUP taken before yesterday's annual meeting at the Old Men's Home, Northbrook road. Seated (from left): Mrs. Blair White, Mrs. A. Ruddle, Mr. G. Munro (Chairman), Mr. T. Archer, Mrs. F. L. Barrett, Mr. Howard McDonald and Mrs. R. B. McVittie. Standing: Mr. T. V. Shellard, Mr. F. L. Barrett, Rev. N. H. Hamilton, Mr. A. H. Seale, Mr. A. C. Sibthorpe, Mr. T. St. J. Bagnall and Mr. W. B. Conyngham.

"ANY WATER?"—Congratulating the famous occupant of the Dublin "Zoo" on its attaining its eighty-fourth birthday this week.

PRESBYTERIAN CHURCH

DUBLIN PRESBYTERY'S CITY MISSION

Excellent reports of the year's work were submitted at the annual social evening of the workers at the North Strand centre of the Mission, held in the Hall on Tuesday last. The Rev. James McCaughey, M.A., presided, and Mr. F. T. Eason and the Rev. J. Murray Moore, B.A., conducted the opening devotional exercises. Mr. R. Robertson, Treasurer, reported that the contributions had been well up to the average of previous years, despite the present trying conditions, and this result reflected much credit on all connected with the Mission. An enjoyable musical programme was given by Miss H. Cowle, members of the choir, Master Oscar Craig, Mr. D. Haisley, Messrs. White and Logan; recitations by Miss M. Williams, and violin solos by Master D. Lillis. During the evening the Chairman and the Rev. T. Byers, M.A., addressed the audience, emphasising the importance and the success of the work carried on in the district, which was largely due to the devotion and initiative of Mr. Logan and his band of helpers. At the close a vote of thanks was proposed by Mr. Logan to the tea-makers and the artists.

The annual meeting of the Dublin Presbytery City Mission was held last night in the Church House, St. Stephen's Green. The Very Rev. R. K. Hanna, D.D., presided.

The annual report was presented by the Rev. Thomas Byers and the financial statement by Mr. O. R. Williams.

Mr. H. Graham reported on the work in the Ormond quay Sunday School.

Mr. Logan, the missionary, reviewed the activities of the Christlike work among the poor and the unemployed of Dublin.

On the motion of the Rev. J. C. Breakey, seconded by the Rev. R. Montgomery, the reports were adopted.

HOWTH AND MALAHIDE

The annual meeting of the Howth and Malahide Presbyterian Church was held on Friday evening. There was a good attendance of members. The Rev. James McCaughey, M.A., presided.

The session report was spoken to by Mr. J. K. McMillan, Clerk of Session. The Congregational Committe report was submitted by Mr. F. C. Wallace, hon. secretary. The financial statement was made by the treasurer, Mr. J. K. McMillan, who congratulated the congregation on the financial position of the church, especially in view of the fact that a debt of £200, expended on the church tower and roof, has been virtually wiped out. The congregation is courageously facing the raising of another £400 in connection with the erection of a church hall, which has just been started. For this purpose a Thanksgiving day is being held on Saturday, 5th April, when the minister and Clerk of Session will attend in the church from 2 p.m. to 8 p.m. to receive the thank offerings of members and friends of the congregation.

Mrs. McMillan presented the report of the Howth Ladies' Work Party in the absence of Miss Scott. The report of the Malahide Ladies' Work Party was given by Miss Kirker. The work of the Howth Sunday School was described by Mrs. Coburn, and Mr. James Kinkead referred to the mission collections.

The various reports were found satisfactory. Their adoption was proposed by Mr. James Dickie and seconded by Mr. W. L. McLelland. An excellent tea was served by the ladies' committee, after which musical items were rendered by the members of the choir and Mr. Marcus Ruddle. Mrs. E. Knowles, organist, played the accompaniments. After votes of thanks to the Methodist Church, Sutton, for the use of their hall; to the artistes and the ladies' committee, the Benediction was pronounced by the Rev. J. McCaughey.

ROYAL HOSPITAL FOR INCURABLES.

A meeting of the Board of Governors of the Royal Hospital for Incurables was held at the Hospital on Tuesday morning, 18th inst., at 10.30 o'clock, Sir W. H. Boyd Bart., K.C. (Chairman), presiding. There were 275 Governors present at this meeting.

Miss Redington Roche, Mrs. Matheson, Messrs. Denis Barrett and A. S. Powderly, having kindly consented to act, were appointed Visiting Governors for the month.

Payment reported, and the following were unanimously elected Life Governors:—Mr. W. T. Chadwick, £42, qualifying Messrs. Terence Chadwick and Finton Chadwick (per Hon. Treasurer).

Reference was made to the Bank debt, and contributions were appealed for to aid in reducing this pressing liability. Life Governors are qualified as such by payment of £21. They are entitled to visit the Hospital at all times consistent with its due order, to recommend candidates for admission, and to vote for their election, and to vote for the election of the Managing Committee and Visiting Medical Officer. A payment of £5 5/0 entitles the kind donor to all the privileges of Governorship for one year from 1st January next ensuing the payment.

As the Hospital's financial year will end on 31st March, friends of the charity who have not yet sent in their subscriptions to the Registrar, will greatly oblige by doing so as early as possible.

The Chairman appealed for gifts of wearing apparel for male and female patients, and same will be gratefully received by the Lady Superintendent.

The election of patients was then proceeded with. Thirteen names appeared on the printed list, and the following, having obtained the highest number of votes, were declared duly elected patients:—Georgina E. Fisher, Ethel Robinson.

The Board adjourned to Tuesday, 20th May, when an election for male patients will take place.

Further contributions are earnestly solicited, and will be gratefully received by:—Sir Walter H. Boyd, Bart., K.C. (Chairman), Balnagowan, Palmerston Park, Dublin; Arthur H. S. Orpen, Esq. (Vice-Chairman), Brooklawn, Stradbrook, Blackrock, Co. Dublin; Alfred G. Hollinshead, Esq. (Hon. Treasurer), The Haven, Palmerston Gardens, Dublin; or by the Registrar, at the Hospital.

GLASNEVIN DOCTOR'S WILL

(BEFORE MR. JUSTICE MARTIN MAGUIRE.)

Judgment was reserved in an application of Mr. Bacon, with whom was Mr. Michael Binchy, K.C. (instructed by Mr. James G. O'Connor), on behalf of Art O Briain, Pembroke road, Dublin, surviving executor of a will of October 4, 1917, of Dr. Mark Ryan, late of Lindsay road, Glasnevin, Dublin, who died on June 17 last, that the will should be admitted to probate as Dr. Ryan's last will.

Mr. Bacon said that there was some evidence that Dr. Ryan had made at least one will subsequent to 1917, but the documents were not available, and there was no evidence whether the will of 1917 had been revoked or not. The next-of-kin had all consented to the 1917 will being admitted to probate.

Mr. Davy (instructed by Mr. James G. O'Connor) appeared for Miss Margaret Ryan, Lindsay road, Dublin, sister of Dr. Ryan; Mr. D. Corbet (instructed by Messrs. Neilan and Larkin) and Mr. McDowall (instructed by Mr. Gerald Maguire) for other next-of-kin.

CONVERSION CHARGE

JUDGE DIRECTS AN ACQUITTAL

In the Circuit Criminal Court yesterday, before Judge Davitt, Bernard Bernstein, solicitor, by direction of the Judge, was acquitted of a charge of fraudulently converting to his own use the sum of £83, entrusted to him by Mrs. Margaret Goodwin in connection with the sale of a house at Pembroke road, Dublin.

Judge Davitt said that at the time the informations were sworn there was evidence before the authorities which deserved the fullest investigation, but there was no evidence that Bernstein had failed to account for the money.

The accused man was discharged.

Mr. G. D. Murnaghan (instructed by the Chief State Solicitor) prosecuted.

Mr. J. V. Nolan Whelan, K.C., and Mr. Herbert Hare (instructed by Mr. L. J. Jameson) defended.

FATHER MATHEW FEIS

Entries close on Monday for the annual Father Mathew Feis, which will commence on April 12th. The Feis programme this year is well up to the standard of previous years, and many distinguished names appear in the list of adjudicators. Mr. Louis D'Alton will adjudicate the Dramatic Art competitions, for which there are no fewer than six cups, five gold medals, and three "Gate" Scholarships.

ROSAPENNA HOTEL
FOR EASTER
(Set in 700 Acres, Own Grounds)
ON NORTH-WEST COAST OF BEAUTIFUL DONEGAL

Own Championship Golf Course. Tennis Courts and Free Fishing. Orchestra. Beautiful Beaches Safe Bathing.

Petrol restrictions need not hinder you.
Train and 'Bus Connections to Hotel Door from any part of Ireland, or Hotel Cars Meet Trains by Arrangement.

BOOK NOW

TARIFF:

	From
To 31st March	15/-
1st April to 10th July	17/6
11th July to 31st July	18/6
August	20/-
September	18/6

Address:—Mr. Graham Moore, Manager, Rosapenna Hotel, Carrigart, Co. Donegal. 'Phone: Downings 4.

Enlarged Pores

Can play havoc with your complexion and ruin the most shapely of noses. Nose pores are larger than others and if you use face powder which contains swelling ingredients, tiny grains will lodge, become moistened, force open the pores and permanently enlarge them.

Coty "Air Spun" contains no such ingredients, and its process ensures a silkily smooth, clinging effect that safeguards the texture of the skin and enables the powder to stay on longer and better.

Coty "Air Spun" costs 1/3, 1/9 and 2/9 per box. Ask to see Gitane and Brunat, two of Coty "Air Spun" range. From all chemists and beauty counters.

"AIR SPUN"
THE POWDER THAT STAYS ON

ROAD ACCIDENTS

SETTLEMENTS IN SEVERAL ACTIONS

(BEFORE MR. JUSTICE MARTIN MAGUIRE.)

The following settlements were announced:

Christopher McConnon, Castletown road, Dundalk, who was knocked down by a motor car, owned by James Duffy, building contractor, Quay street, Dundalk, at Mullaharlin, County Louth, on May 6th last, is to receive £520 and a sum for costs.

Mr. T. P. Coffey was solicitor for Mr. McConnon; and Mr. Sean Ryan, of Messrs. James O'Connor and Co., appeared for Mr. Duffy.

A sum of £305 and a further sum for costs are to be paid, without admission of liability or negligence, to Nora Bastible, Inspector of National Schools, Abbey street, Roscommon, who was injured when a car of Richard Smyth, Castle street, Roscommon, in which she was a passenger, and a motor car of Joseph Kilgannon, Tulsk, Castlerea, were involved in a collision, between Tulsk and Frenchpark, County Roscommon, on May 21st last.

Mr. T. J. C. O'Keeffe was solicitor for Nora Bastible; and Mr. Sean Ryan, of Messrs. James O'Connor and Co., appeared for Mr. Smyth and Mr. Kilgannon.

Kathleen Duffy, Tonyglasson, County Monaghan, who was struck, when cycling, by a lorry of James Farrell, fowl dealer, Thomas street, Castleblayney, between Castleblayney and Ballybay, on July 5th last, is to be paid £250, including costs and medical expenses.

Messrs. Keirans and MacGeough were solicitors for Kathleen Duffy; and Mr. Hogan (instructed by Mr. John Corrigan) appeared for Mr. Farrell.

Patrick Drury, commercial traveller, 14 Ulster street, Phibsborough, Dublin, who, when cycling, was struck by a car of Cecil Vaugh, farmer, Croghan, Boyle, near Bunbrusna, County Meath, on May 8th last, is to receive £250 and costs.

Messrs. Hannan and Connellan were solicitors for Mr. Drury; and Mr. Hogan (instructed by Mr. Alan G. Murray, of Messrs. Good and Murray) appeared for Mr. Vaugh.

Patrick Berney, coal vendor, 10 Camden row, Dublin, who was injured when a taxicab of Terence O'Reilly, 89 Blarney Park, Kimmage, Dublin, in which he was travelling, was involved in a collision with another vehicle, near Tallaght, on October 15, 1939, is to be paid £225 and costs.

Mr. Ernest Keegan was solicitor for Mr. Berney; and Mr. Ernest M. Wood (instructed by Mr. Alan G. Murray, of Messrs. Good and Murray) appeared for Mr. O'Reilly.

Rosaleen Mohan, Aughnamear, Clontibret, County Monaghan, who was struck by the opening door of a motor car of William J. Kerr, Tamlet, Monaghan, as she was cycling past the car, in Dublin street, Monaghan, on October 6th last, is to receive £205 and a sum for costs.

Mr. Vincent D. Kierans was solicitor for Miss Mohan; and Mr. Sean Ryan, of Messrs. James O'Connor and Co., appeared for Mr. Kerr.

Thomas Lawson, purchasing agent, 17 Ailesbury road, Dublin, who said that he was injured as a consequence of negligence in the management of a motor car, owned by Patrick J. Hennessy, Main street, Collooney, Sligo, at Collooney, on September 18th last, is to be paid £15 and a sum for costs.

Mr. William J. Keery was solicitor for Mr. Lawson; and Mr. Sean Ryan, of Messrs. James O'Connor and Co., appeared for Mr. Hennessy.

DONKEY CART STRUCK BY LORRY

(BEFORE THE MASTER OF THE HIGH COURT.)

Timothy Murphy, labourer, Farnalough, Mountpleasant, Bandon, who was thrown from a donkey cart, with which a lorry of the Electricity Board collided, at Bandon, on October 21, 1939, is to receive £301 and a sum for costs.

Messrs. R. Neville and Co. were solicitors for Mr. Murphy; and Messrs. W. G. Bradley and Sons were solicitors for the Board.

WAR MEANS MORE PERILS FOR HIM TO FACE

The work of this vital Service must go on in War as well as in Peace.

In time of War it may be more difficult for you to contribute to the Life-Boat Service, but remember that these heroic men are working now in circumstances of far greater difficulty and danger.

Contributions, however small, are urgently required to maintain this great national institution.

Send us whatever you can afford.

ROYAL NATIONAL LIFE-BOAT INSTITUTION
LIFE-BOAT HOUSE
Boreham Wood, Herts.
The EARL OF HARROWBY, Hon. Treasurer.
Lt.-Col. C. R. SATTERTHWAITE, O.B.E., Secretary.

SAFETY FIRST
Use
JEYES' FLUID
AVOID SUBSTITUTES now!

MILITARY SERVICE PENSIONS CASE

JUDGMENT RESERVED

(BEFORE MR. JUSTICE GAVAN DUFFY.)

Judgment was reserved in the action of Joseph O'Doherty, barrister-at-law and former T.D., "Derryanna," Church road, Balbriggan, against the Attorney-General and Thomas O'Donnell, K.C., 27 Raglan road, Dublin, the referee appointed under the Military Service Pensions Act, 1934, asking the Court to declare that, by reason of his service as a member of the Irish Volunteer Executive from March, 1917, to October, 1921, he is a person to whom the Military Service Pensions Act, 1934, applies.

Mr. Lavery, K.C., Mr. Roe, K.C., and Mr. Michael Sweney (instructed by Mr. Gerrard L. McGowan) appeared for Mr. O'Doherty; and Mr. Dixon, K.C., and Mr. Carrol O'Daly (instructed by the Chief State Solicitor) for the Attorney-General and Mr. O'Donnell.

SEA FISHERIES ACTION RESULT

(BEFORE MR. JUSTICE MARTIN MAGUIRE.)

Judgment was given, with costs, in favour of the Irish Sea Fisheries Association, Ltd., in their action against Owen Lynch, 11 Well lane, Arklow, claiming the return of a motor fishing boat, Naomh Unsionn, and fishing equipment, let to him under hire purchase agreements.

A stay of execution for three weeks was granted on condition that a sum of £250 was lodged in Court on or before next Monday.

Mr. Costello, K.C., and Mr. C. O'Daly (instructed by Messrs. Thomas Montgomery and Son) appeared for the Association, and Mr. Lavery, K.C., and Mr. Sean MacBride (instructed by Mr. P. McDowell) for Mr. Lynch.

92 Runners at Mullingar

Golden Jack May Score Again

Train—Westland Row, 12.25; Amiens Street, 12.30.

NINETY-TWO horses have been declared to run at this afternoon's meeting at Mullingar, in connection with which a fast special train will leave Westland Row at 12.25 and Amiens Street at 12.30. The mixed programme includes the Mullingar Steeplechase for horses that were maidens at entry. Fly Rath and Golden Jack have won since, and have earned 5lb. penalties. Of the two performances, that of Golden Jack was the more impressive, and Miss Paget's horse seems to hold a good chance of winning again.

Tote Double on Third and Fifth Races.

The Greville Challenge Cup, which is for maiden hunters, looks to be between Culleen's Actor and Frisco Kid, and the former may prove to be the better.

Serpolette, who won a hurdle race at Baldoyle this day week, has no penalty in the Moate Handicap, and, as she is fit and known to be a good stayer, her chance is obvious. The danger to her may be Golden View II.

An interesting entrant for the Clonhugh Plate is the Grand National winner, Workman, who, at least, will not be troubled by the distance of two and a quarter miles. He is, however, not yet back to concert pitch, and a more likely proposition is Amorite, who has been doing well in hurdle races, and won one at Leopardstown. Selections:—

March Hurdle—**Drumcaw.**
Stewards' Plate—**Suzie.**
Mullingar Steeplechase—**Golden Jack.**
Moate Plate—**Serpolette.**
Greville Cup—**Culleen's Actor.**
Clonhugh Plate—**Amorite.**

Tote Double:
Golden Jack and Culleen's Actor.

CURRAGH SELECTIONS

March Hurdle—**Dead Level.**
Stewards' Plate—**Gipsy Dancer.**
Mullingar Steeplechase—**Golden Jack.**
Moate Handicap—**Sunny Star.**
Greville Cup—**Frisco Kid.**
Clonhugh Plate—**Deal.**

Tote double is on third and fifth races.

2.30—**MARCH HURDLE PLATE** of 50 sovs. Second 5 sovs., third 2 sovs. 1½ m. Age, st. lb.

DRUMCAW (Mr. John Corbett) Brabazon 6 11 7
MR. WOLF (Duchess de Stacpoole) Stone 6 11 7
ARCHIE'S PRIDE (Mr. J. McAuley) Banahan 6 11 7
BLACK WOOD CROSS (Mr. Jos. Maher) P. Prendergast 5 11 7
SLIEVARDAGH (Mr. D. B. Reynolds) Sleator jun. 6 11 7
ST. MULLINS (Mr. M. Rowlette) E. M. Rowlette 5 11 7
SUSPENSION (Mr. T. J. Raffe)...Owner 5 11 7
DESIRE (Mr. H. Nugent)...Arnott a 11 7
DEAD LEVEL (Capt. Reid Walker) O'Ferrall a 11 7
BEGGAR'S BUSH (Mrs. M. Walshe) Mc. Dilshe a 11 7
CHARMING BOY (Mrs. M. Connolly) M. Connolly 6 11 7
PERFECT PRINCE (Mr. Philip Carroll) Owner 5 11 3
BROTHER BACHELOR (Miss D. Paget) C. A. Rogers 5 11 3
MISSING LINK (Mr. T. Lavin)...Private 5 11 3
PRESTER LILY (Mrs. P. J. Lenehan) Lenehan 5 11 3
CALEDONIAN (Mr. P. J. Cox)...Owner 5 11 3
BLUE RIBBON (Mr. J. Dillon) Mangan 4 10 7
EMERALD (Mr. J. Kelly).....Cleary 4 10 7
FIERY SAM (Mr. J. M. P. Kennedy) J. W. Cleary 4 10 7
ROYAL DOWN (Mr. B. Kerr)...Lenehan 4 10 7
TOY DRUM MAJOR (Mr. J. P. McAuley) Banahan 4 10 7
INNISCRONE (Mr. D. Malone) ...Owner 4 10 7
PETER THE PAINTER (Mr. D. Malone) Owner 4 10 7
TANGUIS (Mr. F. S. Myerscough) Hilliard 4 10 7
SUN DROP (Mr. J. J. Parkinson) Owner 4 10 7
MONK'S MISTAKE (Mr. K. L. Urquhart) Fetherston 4 10 7
H.M.S. STURGEON (Mrs. R. H. Walker) Walker 4 10 7
ARMOY (Miss A. Wall)...H. T. O'Neill 4 10 7

Above are declared runners.

34 Drumcaw. Carried 10-7 when fourth of 12 to Never No More (10-7), Baldoyle, March 15 (1¾m., hurdles). Monk's Mistake (10-0) was sixth and Blue Ribbon (10-2) behind. Carried 10-9 when beaten neck, 3l by Ferbane (10-10) and Ochiltree (11-7), Leopardstown, Feb. (1¾m., hurdles). Desire (11-7) was sixth of 17, and Caledonian (11-4) and Armoy (10-5) behind.
00 Mr. Wolf. Unplaced with 10-8 to Court-na-Ree (10-2), Galway, Aug. (1¾m. hurdles).
00 Archie's Pride. Unplaced with 11-5 to War Lord (11-0), Leopardstown, March (2m. flat).
04 Slievardagh. Carried 11-12 when fourth of 15 to Mountain Loch (11-12), Mallow, March (2m. 129yds., flat). See Fiery Sam.
00 St. Mullins. Unplaced with 9-2 to Sir Sen (11-4), Baldoyle, March 15 (2m., chase).
42 Suspension. Carried 9-9 when beaten 2l. by Amorite (10-7), Leopardstown, March (1¾m., hurdles).
00 Desire. Carried 11-7 when, with Dead Level (11-7), unplaced to Empire Warrior (11-0), Baldoyle, March 17 (1½ m. hurdles). See Drumcaw.
00 Dead Level. See Desire.
00 Beggar's Bush. Unplaced with 10-13 to War Lord (11-12), Navan, Feb. (2m. flat).
00 Charming Boy. Unplaced with 8-10 to Felwin (8-8), Baldoyle, March 17 (1 m. 1 f. 80yds.)
00 Brother Bachelor. See Armoy.
0 Caledonian. See Drumcaw.
00 Blue Ribbon. See Drumcaw.
02 Fiery Sam. Carried 9-11 when beaten 2l. by Avion (10-2), Navan, Feb. (1¾m. hurdles). Toy Drum Major (10-2) was fourth of 14. Slievardagh (11-7) fifth and Sun Drop (10-2) behind.
00 Royal Down. Carried 10-10 when, with Toy Drum Major (10-5) and Monk's Mistake (10-5), unplaced to Fergus O'Ferrall (10-4), Leopardstown, March (1½ m. hurdles).
40 Toy Drum Major. See Royal Down and Fiery Sam.
00 Sun Drop. See Fiery Sam.
00 Monk's Mistake. See Drumcaw and Royal Down.
00 H.M.S. Sturgeon. Fell at Navan ('chase.). Unplaced with 10-9 to Golden View II. (11-12), Leopardstown, Feb. (2m. 175yds. 'chase.). Carried 10-9 when beaten 4l., 3l. by Ladylove (11-0) and Avion (10-9), Leopardstown, Dec. (1¾m. hurdles).
01 Armoy. Carried 10-0 when winning 1¼l., 6l. from Up the Aisle (11-0) and Bell Boy II. (10-8), Baldoyle, March 15 (2m. flat). See Drumcaw.

2.55—**STEWARDS' PLATE** of 50 sovs. Second 5 sovs., third 2 sovs. For three years old. 7 f. 198 yds. st. lb.

WATCHBOBBIN BAY (Mr. M. Connolly) Owner 9 0
GRACIOUS SMILE (Mr. B. Kerr) ...Lenehan 9 0
FATHER KEATING (Mr. H. G. Wellesley) Owner 9 0
ALGER (Vicomte de Fontarce) .....Wellesley 9 10
LINDEN TREE (Mr. J. Dillon) .....Mangan 8 10
HAZEL FAIR (Mr. J. A. Farrell) .....Owner 8 10
FALSE CHARM (Mr. T. J. S. Gray) ...Canty 8 10
SEVENTH SON (Mr. G. Carr Lett) ...Owner 8 10
BARRADALE (Col J. McLaughlin) Sleator, jun. 8 10
SALECRAFT (Miss Dorothy Paget) C. A. Rogers 8 10
GIPSY DANCER (Mr. J. J. Parkinson) Owner 8 10
SUZIE (Capt. D. Rogers) .....Owner 8 10

Above are declared runners.

00 Waterford Bay. Unplaced with 8-0 to Footbridge (7-5), Mallow, Aug. (5f.).
00 Gracious Smile. See Hazel Fair.
00 Father Keating. Carried 8-12 when seventh of 18 to Khosro (8-12) Curagh, Dec. (5f.).
04 Algar. Carried 9-0 when fourth of 10 to Astrid (9-3), Curragh, May (5f.).
00 Linden Tree. Unplaced with 8-8 to Sir Echo (8-8), Navan, Dec. (5f.).
00 Hazel Fair. See Suzie. Carried 8-10 when fifth of 19 to Persian Tapestry (8-9), Leopardstown, Nov. (7f.). Gracious Smile (9-0) and Barradale (8-10) were behind.
00 False Charm. Unplaced with 8-12 to Khosro (8-12), Curragh, Dec. (5f.).
00 Barradale. See Hazel Fair.
00 Salecraft. Carried 8-4 when sixth of 18 to Singing Knight (8-9), Naas, Nov. (5f.).
00 Gipsy Dancer. Unplaced with 8-1 to Apocalypse (8-12), Curragh Sept. (5f.).
02 Suzie. Carried 6-12 when beaten 14l. by Astrometer (6-13), Curragh, Dec. (1m.). Hazel Fair (7-13) was unplaced.

3.25—**MULLINGAR STEEPLECHASE** of 100 sovs. Second 10 sovs., third 5 sovs. 2m. Age st. lb.

GOLDEN JACK (Miss Dorothy Paget) C. A. Rogers 6 12 1
FLY RATH (Lady Elveden).... Arnott a 12 1
BROWN PHANTOM (Mr T. J. Cosgrave) Cosgrave 6 11 10
DOORN KOP (Mrs. G. F. Dunne) Arnott a 11 10
BROWN SAM (Miss Dorothy Paget) C. A. Rogers 6 11 10
ORAM ROSE (Mr. M. Sheil).....Private 6 11 10
GOLDEN KNOX (Mr. P. Woods)...Owner a 11 10
OFFALY CHIEFTAIN (Mr. J. M. P. Kennedy) .....Ashe a 11 10
NATIONAL GUARD (Mr. E. Buckley) Owner 5 11 7
DESMOND MORGAN (Mr. G. Carr Lett) Owner 5 11 7
GALLOPING SANDY (Mr. G. V. Malcomson) .....Tyndall 5 11 7
FALCARRAGH (Mr. J. A. Mangan) Owner 5 11 7
COOLCOWER (Mr. H. O'Leary)...Ruttle 5 11 7

Above are declared runners.

21 Golden Jack. Carried 11-12 when winning 30l., 2l. from Pretty Useful (11-7) and Solo Flight (11-7), Leopardstown March (2m. 175yds. 'chase). Galloping Sandy (11-7) was fifth of 11 and Coolcower (11-7) behind. Falcarragh (11-2) fell.

31 Fly Rath. Carried 10-13 when winning 3l., 4l., from John Chinaman (11-9) and Blueberry (11-9) Baldoyle March 15 (2m. 2f. chase). Carried 11-8 when beaten 4l., 8l., by Kilcash Prince (11-9) and Drochat Atha (11-9), Baldoyle February (2m. 1f. 70yds. 'chase). Doorn Kop (11-9) was fifth of 7.
00 Doorn Kop. See Fly Rath.
00 Brown Sam. See Offaly Chieftain.
00 Oran Rose. Unplaced with 10-13 to Avion (10-2), Navan February (1¾m. hurdles).
03 Offaly Chieftain. Carried 11-4 when beaten 1¼l., 2l., by Fireaway (11-4) and Drochat Atha (11-9), Navan February (2m. chase). Brown Sam (11-9) was unplaced.
0 National Guard. Unplaced with 10-8 to Pride of the Dell (10-9), Limerick March (1¾m. hurdles).
02 Desmond Morgan. Carried 10-2 when beaten 3l. by Never No More (10-7), Baldoyle March 15 (1¾m. hurdles).
10 Galloping Sandy. See Golden Jack. Won 2m. flat, Leopardstown December.
00 Falcarragh. See Golden Jack.
0 Coolcower. See Golden Jack.

3.55—**MOATE PLATE** of 50 sovs. Second 5 sovs., third 2 sovs. A handicap flat race. 1½ m. Age st. lb.

SUNNY STAR (Mrs. G. Robinson) G. Robinson 5 9 7
GOLDEN VIEW II. (Mr. T. P. Downes) Owner 6 8 10
HAPPY LARRY (Mrs. T. Hyde) T. Hyde a 8 8
MISS RHYTHM (Mr. P. J. Frayne) Osborne 5 8 7
FIRST VISIT (Mr. James Francis) M. Connolly 4 8 3
SERPOLETTE (Mr. E. Delany)...Owner a 8 2
LADY CLOVERFIELD (Mr. J. J. Parkinson) .....Owner 3 8 0
SAL (Mr. C. G. McKenna) .....Owner 3 8 0
WESTERN DANDY (Mr. P. W. Biggins) Private 3 8 0
BRIDIE'S PET (Mr. Jas. Dardis) Private a 7 7

Above are declared runners.

03 Sunny Star. Carried 8-2 when beaten 3l., 1½l. by Taffytrap (9-8) and Falkirk (8-3), Curragh September (1m.).
12 Golden View II. Carried 11-5 when beaten 2l. by War Lord (11-0), Leopardstown March (2m.). Won 2m. 175yds. 'chase, Leopardstown February.
00 Happy Larry. Unplaced with 10-8 to Amorite (10-7), Leopardstown March (1¾m. hurdles).
00 Miss Rhythm. Carried 10-0 when fifth of 9 to Amor de Cuba (9-13), Navan September (2¼m. hurdles).
00 First Visit Unplaced with 7-7 to Ryecrop (7-11), Leopardstown November (1m.).
21 Serpolette. Carried 10-9 when winning 1½l. same from Tweed (10-5) and Topaleen (10-5), Baldoyle March 15 (1m. 7f. hurdles).
00 Lady Cloverfield. Unplaced with 7-5 to Autumn Lady (7-11), Curragh September (5f.).
00 Sal. Unplaced with 8-11 to Coupe (8-11), Leopardstown November (5f.).

4.25—**GREVILLE CHALLENGE CUP,** value £00 sovs (presented by the late Lord Greville), with 50 sovs. added. Second 5 sovs., third 3 sovs. A steeplechase for maiden hunters. 3 m. 2 f. Age st. lb.

BALLINAKILL (Mr. T. J. Cosgrave. Cosgrave a 12 9
COVER POINT (Mr. T. J. Cosgrave) Cosgrave a 12 9
FRISCO KID (Mr. T. J. Taaffe) Owner 6 12 9
WILD PRINCE (Mr. John Flood) Owner 6 12 9

CULLEEN'S ACTOR (Capt. E. A. Gargan) Owner a 12 9
LOCH TANA (Mr. H. J. Kirwan) Private 6 12 9
FERDIA (Mrs. C. J. McDowell) Private 6 12 9
KETCHUP (Mr. G. V. Malcomson) Tyndall a 12 9
SAILOR KING (Mr. P. J. Coonan). Owner a 12 9
SLACKER (Mr. J. V. Rank) T. W. Dreaper a 12 2

Above are declared runners.

00 Ballinakill. Fell at Naas May ('chase). Unplaced with 11-7 to Land of Peace (11-5), Punchestown (3m. 'chase).
0 Cover Point. Unplaced with 12-2 to Golden Ivy (11-8), Louth Hunt March, 1940 (3m. 2f. 'chase).
00 Slacker. Unplaced with 10-13 to Fly Rath (10-13), Baldoyle March 15 (2m. 2f. 'chase).
00 Frisco Kid. Fell at Downpatrick May ('chase). Carried 11-3 when fifth of 23 to Dan Kelly (11-4), Punchestown (3m. 'chase).
30 Culleen's Actor. Unplaced with 12-8 to Jungle Lass (12-3), Gowran May (3¼m. 'chase). Carried 12-3 when beaten 5l., 10l. by Macidar (12-7) and Royal Straight (11-11), Longford May (2¼m. chase).
0 Pershe. Unplaced with 11-4 to Bricett (10-9), Baldoyle February (2m. flat).
04 Ketchup. Carried 11-11 when fourth of 16 to National Lad (12-2), Naas May (3m. 76yds. 'chase).

4.55—**CLONHUGH PLATE** of 50 sovs. Second 5 sovs., third 2 sovs. A weight for age flat race. 2 m. 2 f. Age st. lb.

ARDRAHAN (Mr. P. J. Casey)...Owner a 11 5
GAY STEFAN (Lord Charles Cavendish) T. Hyde 5 11 5
AMORITE (Mr. W. Cleary) J. W. Cleary 6 11 5
WORKMAN (Sir Alexander Maguire) Ruttle a 11 5
PUCKA MAN (Mr. J. A. Mangan) Owner 5 11 5
COLODEN LOUGH (Mrs. F. Moorhead) Walker 5 11 5
ENTICEMENT (Mr. F. S. Myerscough) Hilliard 5 11 5
DEAL (Capt. Reid Walker).....O'Ferrall a 11 5
KNOCKNAGORAN (Mr. Desmond O'Hagan) .....F. Ward 5 11 5
BELVEDERE (Mr. H. O'Leary) A. Rogers 5 11 5
BROTHER BACHELOR (Miss Dorothy Paget) .....C. A. Rogers 5 11 5
CLARINA (Mr. G. Ferrall).....Ferrall a 11 5
CURIOUS STAR (Mr. John Flood) Stone 5 11 5
ANOTHER CONSUL (Mr. M. Foley) D. Foley 5 11 5
TOMLIN (Mrs. J. Hughes) H. T. O'Neill a 11 5
PERFECT DAY (Mr. T. Lavin)...Private a 11 5
CARIE (Mr. J. P. McAuley)...Banahan 4 11 0
UPLANDER (Mr. J. J. Parkinson) Owner 4 11 0
COMPLEXITY (Mr. J. Rowlette) Rowlette 4 11 0

Above are declared runners.

02 Gay Stefan. Carried 9-9 when beaten 1½l. by Queensday (10-6), Junction, November (2 m. hurdles).
31 Amorite. Carried 10-7 when winning 2l.; ½l., from Suspension (9-9) and Point d'Atout (11-0), Leopardstown, March (1½ m. hurdles).
00 Workman. See Tomlin.
00 Pucka Man. See Knocknagoran.
33 Knocknagoran. Carried 11-0 when beaten 2l.; 20l., by War Lord (11-0) and Golden View II. (11-5), Leopardstown, March (2 m.). Carried 10-9 when beaten 4l., 2l., by War Lord (11-12) and Limerick Hunt (11-4), Navan, February (2 m.). Pucka Man (10-13) was fifth of 24, and Curious Star (11-4) and Cahir (10-9) behind.
30 Brother Bachelor. Unplaced with 10-12 to Armoy (10-0), Baldoyle, March 15th (2 m.).
00 Curious Star. See Knocknagoran.
40 Another Consul Carried 9-13 when fifth of 17 to Prospect Lad (10-2), Baldoyle, Febuary (2 m. hurdles).
10 Tomlin. Carried 10-0 when fifth of 16 to St. Martin (10-6), Leopardstown, March (4 m. 250 yds. 'chase.). Workman (12-4) was behind. Carried 9-0 when winning 11.; 4l., from Dalmation (10-8) and Knockadroleen (12-7), Navan, February (3 m. 'chase.).
00 Cahir. See Knocknagoran.
0 Complexity. Unplaced with 10-2 to Armoy (10-0), Baldoyle, March 15th (2 m.).

End of English N.H. Season

COMPETITION will be keen at Ludlow to-day, when the English National Hunt season closes. Solarium will be one of several Cheltenham failures sent on to the meeting. He will contest the chief event, the Caynham Handicap Steeplechase, but he will have to show improvement, as the opposition here is quite as strong. Forward is penalised only 7lb. for his two successes, and there was no fluke about his National Hunt Steeplechase win. Le Cygne ran well last time out, and missed three Cheltenham engagements for this. Chinese Order, The Top and Takvor Pacha have sound chances on some form, but are none too reliable. Nenagh Lad is also fancied, but Forward should win again. Selections:—

Clee Steeplechase—**Rough Rider.**
Stokesay Hurdle—**Portpatrick.**
Caynham Steeplechase—**Forward.**
Tenbury Steeplechase—**Sable Marten** (nap).
Leominster Hurdle—**Lathom.**
Ferney Hurdle—**Jamalca Inn.**

Double: Sable Marten and Forward.

1.30—**CLEE (S.) HANDICAP 'CHASE** of £100. 2 m. Betting

Form.	Probable Starters and Jockeys.	Forecast.
024	TAKVOR PACHA (Rushton) a, 12-5	6/1
030	PLUVIER DORE (F. Brown), a, 12-0	100/6
000	LOYAL PRINCE (Private), a, 11-10	100/6
400	OVERLEAF (Rimell), a, 11-9	8/1
040	SANTIOSE (F. Gurney), a, 11-7	100/8
004	LUNCARTY (J. Hall), 6, 11-7	100/6
00	NOVGOROD (Elkington), a, 11-7	100/8
410	OCULTOR (Rimell), 6, 11-7	3/1
300	BACHELOR'S HALL (Gwillim), a, 11-5	10/1
001	PRINCE SCARLET (I. Anthony), a, 11-5	5/1
000	HUNTON (Saxby), 5, 11-3	100/6
300	CELTIC ROVER (Wint), a, 11-3	100/6
000	TRISMOND (Pease), a, 11-3	100/6
00	ACHILL BEG (Walwyn), 6, 11-2	100/6
000	WISHING WELL (E. Williams), a, 11-1	100/6
012	HOPYARD (Hamey), a, 11-0	7/2
023	ROUGH RIDER (Kilpatrick), a, 11-0	20/1
300	BALLYFOX (A. Blake), a, 10-13	100/6
000	GALWAY BAY (Johnson), a, 10-12	100/6
000	KING'S PARDON (Morel), a, 10-10	100/6
000	ACCOUNTANT (Rimell), a, 10/6	100/6
000	RITZ (Private), a, 10-4	100/6
000	TOCKWITH (McGregor), a, 10-0	100/6
004	ABOU II. (Cockton), a, 10-0	100/6

E. Foley rides either Takvor Pacha or Bachelor's Hall.
G. Wilson rides either Overleaf or Hopyard.
W. Hollick rides either Novgorod or Hunton.

2.0—**STOKESAY (S.) HANDICAP HURDLE** of £100. 2 m. Betting

Form.	Probable Starters and Jockeys.	Forecast.
000	CHATEAU GONTIER (Hollowell), 6, 12-7	20/1
C00	KING OF THRACE (Hollowell), 6, 11-2	20/1
321	NOBLE KING (Laurence), a, 12-5	100/8
	or	
040	GIOVANNI (Laurence), a, 11-11	100/8
040	FARSI (O. Anthony), a, 12-3	5/1
100	CLOS DU ROI (Masson), 6, 12-0	20/1
020	SUNDOWNER (Kerr), a, 11-13	100/6
200	PORTPATRICK (Norris), a, 11-11	8/1
030	L'ESTAQUE (Birch), a, 11-11	6/1
300	PRAXITELES (Laurence), a, 11-10	20/1
401	HERODOTE BACHELOR (Rimell), a, 11-3	6/1
000	CRESSON (Private), 6, 11-9	20/1
024	SYLPHIDE (Cowie), 5, 11-7	100/6
120	BLUE PENCIL (J. Hall), a, 11-5	9/2
000	JOYOUS STAR (Fitzgerald), 6, 11-3	20/1
000	ROYAL SPA (McGregor), a, 11-3	20/1
000	QUEEN WASP (Drinkwater), a, 11-3	20/1
000	CHRYSOLITE (W. Nightingall), 4, 11-2	20/1
000	HIGHLAND GIPSY (Goldsmith), a, 11-6	20/1
034	CARLORE (Murless), a, 11-1	10/1
000	VITALITY (E. Johnson), a, 11-0	20/1
021	SILVER HARE (V. Hobbs), a, 11-0	20/1
000	CRAIGSFORD (V. Hobbs), c, 11-0	20/1
000	JOHN PEEL (Masson), 6, 10-11	20/1
000	KNIGHT OF MONASTIR (Macnee), a, 10-9	20/1
000	RAKI (Bulloch), 6, 10-8	20/1
000	MEMPHIS (Private), a, 10-7	20/1
002	CARAVAN GIRL (Cowie), 6, 10-4	20/1
000	COMPTON MINSTREL (Rimell), a, 10-0	20/1
000	MOR TROUBLE (C. Piggott), a, 10-0	100/8

E. Foley rides either L'Estaque or Craigsford.
J. Hollowell rides either Chateau Gontier or King of Thrace.
T. Skevington rides either Noble King or Giovanni.

2.30—**CAYNHAM HANDICAP 'CHASE** of £150. 3m. Betting

Form.	Probable Starters and Jockeys.	Forecast.
033	SOLARIUM (Rimell), a, 11-12	4/1
130	SCHUBERT (Beechener), a, 11-7	100/6
000	THE TOP (F. Gurney), a, 11-1	20/1
211	FORWARD (J. Hall), a, 11-0	11/4
003	LE CYGNE (O. Anthony), a, 10-12	8/1
04C	SAWFISH (Private), a, 10-11	100/8
002	ROI D'EGYPTE (H. Whiteman), 6, 10-10	8/1
244	CHINESE ORDER (Private), a, 10-10	7/1
014	ALACRITY (C. Birch), a, 12-0	100/7
104	DIXIE KID (H. Whiteman), a, 12-0	100/8
000	DIVERGENCE (Gwillim), a, 11-7	20/1
000	AGLEAM (Beeby), a, 11-7	11/4
200	TRISMOND (Pease), a, 11-7	100/8
	BALLYBOY II. (Private), a, 11-7	20/1
144	DARKAVON (Private), a, 11-7	20/1
00	GAY PAGAN (Cockton), a, 11-7	100/6
000	BALLYEARL (F. Brown), a, 11-7	20/1
040	FLYING EAGLE (Roberts), a, 11-7	20/1
002	SILVER BUGLE (Norris), 6, 11-7	10/1
000	TOP O' THE MORNIN' (Morris), a, 11-7	20/1
000	NEAR RELATION (Rimell), a, 11-7	20/1
000	CAPTAIN'S CHOICE (Rimell), a, 11-7	20/1

T. F. Rimell rides either Near Relation or Captain's Choice.

3.30—**LEOMINSTER HANDICAP HURDLE** of £100. 2 m. Betting

Form.	Probable Starters and Jockeys.	Forecast.
000	NEAR RELATION (Rimell), a, 11-7	20/1
000	STEEL BLADE (H. Smyth), a, 11-5	20/1
100	COLORADO BOY (Roberts), 6, 11-4	20/1
003	ARD MACHA (O. Anthony), a, 11-2	4/1
321	NOBLE KING (Laurence), a, 11-1	10/1
	or	
40	GIOVANNI (Laurence), a, 10-6	10/1
001	JUBILEE DAY (W. Nightingall), 6, 11-0	100/6
000	SAY NOWT (Hawtin), a, 11-0	20/1
310	LATHOM (Whitaker), 6, 10-11	10/1
020	SUNDOWNER (Kerr), a, 10-10	10/1
200	SLIP IN (Horris), 6, 10-10	20/1
300	PRAXITELES (Laurence), a, 10-7	20/1
004	BELEMNITE (I. Anthony), a, 10-7	20/1
040	RAM ALONG (Rimell), a, 10-7	20/1
000	CLARET (Goldsmith), a, 10-2	20/1
100	MILTON ABBEY (Newton), a, 10-8	20/1
033	HADRIAN'S WALL (H. Whiteman), a, 10-6	6/1
000	GUNPOWDER III. (J. Anthony), 5, 10-6	20/1
000	WATERLOGGED (Hudson), 5, 10-5	20/1
000	BURYTOWN (Hepper), a, 10-4	20/1
100	PURPLE KALE (C. Birch), a, 10-3	100/8
430	INISHBOFIN (Geering), a, 10-3	8/1
000	ABBOT'S GLANCE (Metcalf), a, 10-3	20/1
400	MOUNTAIN RANGER (Hobbs), a, 10-2	8/1
120	BLUE PENCIL (J. Hall), a, 10-2	100/8
00	BROKEN HILL (Drinkwater), a, 10-0	20/1
03	ST. TOT (Private), 5, 10-0	20/1
000	PROUD SERVANT (Midgley), 5, 10-0	20/1
410	MATADOR (C. Piggott), 5, 10-0	9/2
000	STROME FERRY (Fisher), 6, 10-0	20/1
000	BLUE CHECK (Hardinge), a, 10-0	20/1
000	CARNALEA (Private), a, 10-0	20/1

T. Skevington rides either Noble King or Giovanni.

4.0—**FERNEY NOVICES' HURDLE** of £100. 2 m. Betting

Form.	Probable Starters and Jockeys.	Forecast.
010	MARCUS SUPERBUS (Rimell), a, 11-7	11/2
000	GREAT BARTON (Private), a, 11-7	100/6
0	JACKANAPES (Rimell), a, 11-7	100/6
002	TEMERAIRE (Roberts), 6, 11-7	5/1
020	COTTONOPOLIS (Beeby), 6, 11-7	11/2
000	WATERLOGGED (Hudson), 5, 11-3	100/6
003	MR. SNODGRESS (Masson), 5, 11-3	100/6
000	SILVER SHINE (J. Beary), 5, 11-3	100/6
21	OKLAHOMA KID (W. Nightingall), 4, 11-3	4/1
00	THAKUR SAHIB (Gwillim), 5, 11-3	100/6
000	DANCING ON (Gwillim), 4, 10-7	100/6
030	PETUNIA (Horris), 5, 11-3	100/6
024	SYLPHIDE (Cowie), 5, 11-3	100/6
000	FRIVOLOUS FRIAR (Dines), 5, 11-3	100/6
000	ACETATE (McGregor), 5, 11-3	100/8

Boxing

Ingle's First Victory as a Welter Weight

(By P. D. McWEENEY.)

Even though it was by no means scientific, a fierce slogging match between P. Gernon, the welter weight champion, and Sergeant E. Ryan, runner-up for the middle-weight title, provided more thrills than were seen in this year's championships. For once in a way Gernon met a man as strong and as willing to attack as himself, and it was toe-to-toe throughout the six rounds. Indeed, it was Ryan who was coming in most of the time; but Gernon was much the faster hitter, and he fairly rattled punches against his opponent when the latter attacked. Gernon by no means escaped trouble himself, and took plenty in the third and fourth rounds, but in the last two, as usual, Gernon was unbeatable. He hit Ryan with everything, and one right in the last round should have meant a knock-out, but Ryan took it in his stride; but there was no question of Gernon's superiority.

Jimmy Ingle's first appearance as a welter weight was somewhat disappointing, although it contained any amount of action. Against the cute and clever V. Black, Ingle did not box in his usual cool manner, but in the last two rounds he was a real champion. He hit Black terribly hard with both hands, and, after all, the least that can be said for Ingle is that he soundly beat the man who was runner-up for the welter-weight title.

Fighting with even more fire than usual, Corporal Dowdall was far too strong for J. Bell, of St. Vincents, who could never punch with sufficient accuracy at long range to keep his opponent away. Dowdall's hitting was not severe, as was shown by the fact that Bell was able to come back strongly in the last round, but that was of no avail, as Dowdall had scored consistently with those short-arm punches to the face and body. Bell was clever at avoiding punishment, but Dowdall's aggression made the difference between them.

There was an unlucky ending to a return of a disputed championship fight, C. Ford, the St. Andrew's middle-weight, sustaining a badly cut eye in the second round against M. Sadlier. Many were of the opinion that Ford should have got the decision over Sadlier in the semi-final, but on this occasion the latter was having slightly the better of matters up to the time the contest was stopped. Sadlier's occasional fierce bursts of attack were able to penetrate even Ford's clever defence.

One of the best fights of the night was the feather-weight between two juniors, Stimpson and Lynch, in which the hitting was exceptionally hard and quick. Stimpson's right cross was the decisive punch, and more than offset Lynch's superiority with the left hand.

The entirely indestructible Corporal Dunphy was in action again, and, deputising for Private Campbell, of Baldonnel, he gave the junior middle-weight champion, G. Dwyer, a hard fight. At the end of the bout it was announced that Dunphy had had a route march of sixteen miles in the course of the day, but that made no difference. He took very severe punishment from Dwyer's accurate straight left in the first two rounds, but after that he was the attacker, and at times he chased his opponent all over the ring. However, Dwyer was always capable of scoring on the retreat, and he won well on points in the end.

THE RESULTS.

Fly-Weight—R. Byrne (St. Vincents) beat A. Thompson (St. Andrews) on points; J. A. Burns (Dublin University) knocked out W. Masterson (St. Andrews) in the first round.

Feather-Weight—W. Stimpson (St. Andrews) beat C. Lynch (St. Vincents) on points; Corporal P. Dowdall (Island Bridge) beat J. Bell (St. Vincents) Kirby (Whitehall) on points.

Light-Weight—C. Byrne (St. Vincents) beat K. Kisby (Whitehall) on points.

Welter-Weight—J. Ingle (St. Andrews) beat Corporeal V. Black (Baldonnel) on points.

Middle-Weight—J. Murphy (Arbour Hill) beat P. Woodbyrne (St. Andrews) on points; M. Sadlier (Whitehall) beat C. Ford (St. Andrews), stopped in the second round; Lieut. Dwyer (St. Andrews) beat Corporal M. Dunphy (Collins) on points; P. Gernon (St. Andrews) beat Sergeant E. Ryan (Island Bridge) on points.

Juvenile—Jim Badburn (St. Vincents) beat O. Byrne (St. Andrews); J. Shiels (St. Vincents) beat G. McCarthy (St. Andrews).

Gaelic Games

Charity Cup Matches at Croke Park

(By PAT'O.)

Not since its institution a dozen years ago, had the Charity Cup provided such a good programme as to-morrow's semi-finals at Croke Park—Sean McDermotts v. Ben Edars (noon); Civil Service v. Geraldines (1.15). With Dublin footballers preparing for the League final, interest is keen, and the bulk of the county and city selection against Mayo (April 6th) will be on view to-morrow.

Sean McDermotts have come through their League engagements without defeat, and include a troop of inter-county players rarely included in one club side—Laffey brothers, Robinsons, and O'Malley, of Mayo; Connaire, Galway; Boyle, Callan, Devine, of Louth; Devlin, of Meath; McEntyre, of Offaly; Winston, of Roscommon; Kerr, of Monaghan Roche, of Wexford—a team of stars. Yet Ben Edars ran them to a point or two in the League, and the Meath team work may overthrow them to-morrow so the Ben Edar followers believe.

Geraldines, 1940 champions, have had mixed luck of late. I learn that they will field at full championship strength to-morrow. They meet a springing team in Civil Service, whose recruits to Dublin county football—Murphy, Falvey, Moore, and Buckley will be in their places beside Tansey (Sligo), Maher (Tipperary), and Crowley, of Cork. Since their promotion to senior grade, Civil Service have improved in every game. They have a first-rate goalkeeper in Thornton, and are so well trained that the strongest hour will not disturb them. Though McDermotts and Geraldines are favoured to reach the final, the issues are open, and I give Civil Service a big chance on recent form.

Leinster and Connaught College selections clash at Roscommon in the All-Ireland semi-final. The provinces have been well combed for talent, with St. Mels (Longford) and St. Jarlaths (Tuam) holding strong representation. The Dublin Veterinary College, latest G.A.A. arrivals, have pulled good teams together in hurling and football; they are welcome recruits to Dublin competitions

Fixtures:—

This Notice is not an invitation to the public to subscribe, but is issued in compliance with the Regulations of the Committee of the Stock Exchange, Dublin, for the purpose of giving information to the public with regard to the Company. The Directors, collectively and individually, accept full responsibility for the accuracy of the information given.

BATCHELOR & CO. (IRELAND) LIMITED

(Incorporated on the 4th day of September, 1935, under the Companies Acts, 1908 to 1917.)

SHARE CAPITAL

AUTHORISED					ISSUED
£48,000	divided into 192,000 Ordinary Shares of 5/- each			-	£35,000
£ 1,000	divided into	1,000	"A"	Shares of £1 each -	£ 110
£ 1,000	divided into	1,000	"B"	Shares of £1 each	£ 90
£50,000					£35,200

The Company has no Debentures or Debenture Stock outstanding.

The Ordinary Shares, "A" Shares and "B" Shares of the Company, rank in all respects pari passu according to the amounts paid up or credited as paid up thereon respectively. Each Share entitles the holder thereof to one vote irrespective of its nominal value. The Company is managed and controlled in Eire.

PARTICULARS.

The Company manufactures Canned Peas and other Canned Vegetables and Fruits, which are sold under the well-known "Batchelor" Brands. The peas, vegetables and fruits marketed by the Company are largely produced in Eire, the Company having encouraged growing by Irish farmers. No difficulty has been experienced in obtaining regular supplies of cans, but, as a precaution in the event of an interruption in deliveries, a substantial reserve supply is held in Dublin.

The Company is registered in Eire, incorporated on the 4th September, 1935, as a Private Company, with a nominal capital of £9,000, for the purpose of manufacturing in Eire the well-known products of Batchelor's Peas, Ltd. (hereinafter called "The English Company"), of Sheffield, which had hitherto been imported by the English Company into Eire. Manufacture in Eire was carried on by the Company under Contracts Nos. 1 and 3 below (now superseded) with the English Company, under which the Company sold the products to the English Company at a price equal to the manufacture cost, plus a fixed percentage for profit, the English Company distributing the products and retaining the profits thereby arising. In view of the great expansion of the business in Eire (which has kept step with the success of the English Company) it was thought advisable by the Directors of the Company that the Company, in lieu of continuing this working arrangement, should itself acquire from the English Company the goodwill and trade in Eire, so that the products should be marketed in Eire by the Company. Accordingly, under Contract No. 5, mentioned below, the Company purchased from the English Company the goodwill, Trade Marks, and Brands in Eire of the English Company for £12,500. By the same agreement the Company also purchased as at 1st November, 1940, the Stock in Trade of the English Company in Eire for £19,039 4s. 6d., the book debts in Eire for £2,205 9s. 3d., and the machinery in Eire for £1,500; the said total purchase price being payable as to £7,500 by the allotment fully paid of 30,000 Ordinary shares of 5/- each, and as to the balance in cash. The profits as from 1st November, 1940, belong to the Company. The Company has agreed not to export from Eire goods marketed under the trade marks or brands taken over from the English Company. On the 4th March, 1941, the Company became a Public Company and adopted new Articles of Association. The authorised capital was then increased to £50,000 by the creation of 192,000 Ordinary shares of 5/- each, of which 140,000 have since been issued and are fully paid; this number includes 30,000 shares allotted to the English Company in part payment of the said purchase price.

The Company's well-equipped factory is situated in Ossory road, Dublin, and it is intended to expend a further sum of about £1,000 in the purchase and installation of additional machinery. The premises are held under lease on satisfactory terms (under Contract No. 4 mentioned below).

The sales of the products have increased steadily since the foundation of the Company. For the year ended June 30th, 1939, the net sales were 33 per cent. more than in the preceding year, and for the year ended June 30th, 1940, there was an increase of 48 per cent. over those of the preceding year, while during the current year further progress has been made. Since the outbreak of the present war the sales have included export to Northern Ireland for marketing by the English Company.

The following is a copy of a **Certificate** which has been received from the Company's Auditors:—

1, 2 and 3 Westmoreland Street, Dublin.

5th March, 1941.

To: The Directors,

Messrs. Batchelor & Co. (Ireland) Limited Dublin.

Gentlemen,—We have acted as Auditors of your Company since its Incorporation. We certify that as at 1st November, 1940, including Assets to be acquired by the Company from Batchelor's Peas Limited, the books of your Company show net assets (after deducting liabilities) of £35,444 14s. 0d. as follows:—

	£	s.	d.
Plant, Machinery and Equipment (Purchase price to Vendor Company)	1,500	0	0
Sundry Debtors (Less Reserve for Doubtful Debts) taken over from the Vendor Company	2,205	9	6
Amount due by Batchelor's Peas Limited	10,280	0	2
Telephone Deposit and Insurance (Prepaid)	69	4	0
Stocks (taken over from Vendor Company as at 1st November 1940), and certified by Managing Director	19,039	4	6
Cash in Hand	7	16	1
Goodwill (Price paid to Vendor Company)	12,500	0	0
	45,601	14	3
DEDUCT:			
Bank Overdraft and amount due to Trade and other creditors, and estimated provision for Taxation as at 1st November, 1940	9,095	19	1
NET ASSETS	36,505	15	2
Deduct Interim Dividend since declared for period ending 31st October, 1940	1,061	1	2
	£35,444	14	0

The above figures do not include profits earned since 1st November, 1940. We further certify that the Net Profits of your Company for the past three years, before providing for taxation, were as follows:—

	£	s.	d.
Year ended 30th June, 1938	1,642	10	3
Year ended 30th June, 1939	818	11	9
Year ended 30th June, 1940	2,606	9	9

[Note.—The fixed rate of manufacturing profit allowed to your Company as from 1st July, 1938, was reduced from ten to five per cent.]

The following certificate, dated 10th February, 1941, has been received by the Directors of the Company from Morris M. Dickson, Technical Director of Batchelor's Peas Limited, as to the distribution profits realised by Batchelor's Peas Limited:—

"As Technical Director of Batchelor's Peas Limited, Waddley Bridge, Sheffield, I hereby certify that to the best of my knowledge and belief the Profit which can be attributed to our sales of the products from the Eire Company for the three years ended 30th June, 1940, are as follows:—

	£	s.	d.
"Year ended 30th June 1938	1,111	16	11
"Year ended 30th June, 1939	4,443	16	4
"Year ended 30th June, 1940	3,293	8	3

"The above figures have been arrived at before making provision for taxation, and after making such adjustments between sales in Eire and sales elsewhere as appeared to me to be necessary.

"Yours faithfully, KEVANS & SON."

The continuity of management and development of the Company has been provided for by the Service Agreements with Maurice Greensmith as Managing Director, and Desmond Mcarry as Sales Manager, mentioned below. By Contract No. 9 provision has been made for technical assistance by the English Company, and facilities in purchasing. This agreement in the opinion of the Directors is very valuable to the interests of the Company. The service fee of £500 per annum, payable under this Agreement to the English Company, is offset by certain expenses debited by the English Company before arriving at the distribution profits quoted above. The Board of Directory includes representatives of the farming and distributing interests associated with the Company.

The following contracts are referred to above:—

1. 1st November, 1935. Batchelor (Sheffield) Limited (now Batchelor's Peas Limited) and the Company. Manufacture Agreement.
2. 1st November, 1935. Batchelor (Sheffield) Limited (now Batchelor's Peas Limited) and the Company. Agreement for supply of raw materials and loan of machinery.
3. 30th August, 1938. Batchelor's Peas Limited and the Company. Supplemental agreement varying terms of Agreement No. 1.
4. Fry-Cadbury (Ireland) Limited and the Company. Lease of premises at Ossory road, Dublin, for the term of 20 years from 25th May, 1939, at the yearly rent of £260, the Company paying rates.
5. 4th February, 1941. Batchelor's Peas Limited, 1st part; Fraser Carton, 2nd part; Vincent Carton, 3rd part; Carton Brothers, Limited, 4th part; and the Company, 5th part. Agreement whereby the parties of the 2nd, 3rd and 4th parts released all claims against the Company and transferred shares held by them in capital of Company
6. 4th March, 1941. Batchelor's Peas Limited and the Company. Agreement for purchase of goodwill, trade marks, machinery, book debts and stock in trade.
7. 4th March, 1941. Maurice Greensmith and the Company. Service Agreement as Managing Director for term of 5 years at a salary of £575, with yearly increments of £25 contingent on profits.
8. 4th March, 1941. Batchelor's Peas Limited and the Company. Agreement to terminate Manufacture Agreement mentioned at No 1 above.
9. 4th March, 1941. Batchelor's Peas Limited and the Company. Agreement for service and technical assistance at annual fee of £500 for 5 years and renewable by Company for further term of 5 years.
10. 4th March, 1941. The Company and Desmond McGarry. Service Agreement as Sales Manager for 5 years from 1st March, 1941, at yearly salary of £416, with yearly increments of £52 contingent on profits.

The Articles of Association of the Company provide (inter alia) as follows:—

4. (a) The Share Capital of the Company is £50,000, divided into 1,000 "A" Shares of £1 each, 1,000 "B" Shares of £1 each, and 192,000 Ordinary Shares of 5/- each.

(b) The minimum subscription upon which the Directors may proceed to allotment in the case of the first allotment of any shares payable in cash shall be shares to the nominal value of £7.

33. (a) The Directors may decline to register any transfer of shares upon which the Company has a lien, or any transfer which in their opinion may imperil or prejudicially affect the status of the Company in Eire or elsewhere, having regard to the legislation for the time being in force; and in the case of shares not fully paid up may refuse to register a transfer to a transferee of whom they do not approve, without assigning any reason for such refusal.

(b) More than one-half in nominal value of the issued shares and at least two-thirds in nominal value of every class of shares issued and carrying voting rights shall be in the beneficial ownership of (1) a person who is or (2) two or more persons each of whom is either a "qualified person" as defined in the Control of Manufactures Act, 1934 or a "qualified holding body corporate" which complies with all the conditions of Section 9, sub-section (1) (f) (i) of the said Act.

(c) The Directors may from time to time and at any time serve a notice in writing upon the registered holder or holders of any share requiring such registered holder or holders within 14 days after service of such notice to send the Company a return stating whether the beneficial owner or each of the beneficial owners of such share is or is not a "qualified person" or a "qualified holding body corporate" as aforesaid, and if such registered holder or each of such registered holders claims that the beneficial ownership of such share is in each "qualified person" or "qualified holding body corporate" the Directors may require from him a certificate to that effect in the form and containing such particulars as the Directors shall consider necessary.

(d) If at any time any share shall be in the beneficial ownership of a person who is not, or of two or more persons each of whom is not either a "qualified person" or a "qualified holding body corporate" as aforesaid, or if the registered holder of any share shall fail to comply with the provisions of the last preceding Clause within the time therein mentioned then and in any such case the Directors shall be at liberty to serve a notice upon such registered holder requiring such share to be sold, and if the registered holder shall make default in complying with such notice for a period of one month after service of such notice, then the Directors may proceed to sell the share, and may cause the name of the purchaser to be entered in the Register as the holder of the share, and shall hold the purchase-money in trust for the former holder of the share, and the validity of such sale and registration shall not be questioned, but the Directors shall only exercise the powers conferred upon them by this Clause if and when, in the opinion of the Directors it shall become necessary to exercise such powers in order to prevent a contravention of Clause (b) hereof.

(e) If the Directors refuse to register a transfer of any share they shall within two months after the date on which the transfer was lodged with the Company send the transferee notice of the refusal.

34. Every instrument of transfer shall be left at the office for registration, accompanied by a certificate of the shares to be transferred and such other evidence as the Company may require to prove the title of the transferor or his right to transfer the shares, and as to whether the transferee is or is not a "qualified person" or "qualified holding body corporate" within the meaning of Article 33 (b), and when registered the instrument of transfer shall be retained by the Company.

45. The Directors may, from time to time, at their discretion, raise or borrow or secure the payment of any sum or sums of money for the purposes of the Company, provided always that without the sanction of a General Meeting of the Company the amount at any one time owing in respect of moneys so raised, borrowed, or secured shall not exceed the nominal amount of the Share Capital of the Company for the time being, but nevertheless no lender or other person dealing with the Company shall be concerned to see or inquire whether this limit is observed.

66. Subject to any special rights or restrictions as to voting upon which any shares may be issued or may for the time being be held, on a show of hands every member present in person shall have one vote, and upon a poll every member present in person or by proxy shall have one vote for every share held by him.

75. Until otherwise determined by a General Meeting, the number of Directors shall not be less than three nor more than six.

77. On and after the 31st March, 1941, the qualification of a Director shall be the holding of the shares in the capital of the Company to the nominal value of at least £250. Prior to the said date a Director need not hold any share qualification.

79. The Chairman shall be entitled to receive remuneration for his services at the rate of £75 per annum or such other sum as the Company in General Meeting shall from time to time determine, and the other Directors shall each be entitled to receive remuneration for their services at the rate of £50 per annum or such other sum as the Company in General Meeting shall from time to time determine.

110. Subject to the rights of the holders of any shares having any special rights, the profits of the Company available for distribution shall be divisible among the members holding "A" shares, "B" shares and Ordinary shares. All dividends shall be declared and paid according to the amounts paid up or credited as paid up on the shares in respect whereof the dividend is paid, no amount paid up on a share in advance of calls shall while carrying interest be treated for the purpose of this Article as paid on the share. All dividends shall be apportioned and paid according to the amounts paid or credited as paid on the shares during any portion or portions of the period in respect of which the dividend is paid; but if any share is issued on terms providing that it shall rank for dividend as from a particular date, such share shall rank for dividend accordingly.

DIRECTORS.

JAMES EDWARD LALOR, 4 Dartmouth Road, Dublin (Director of McArdle and Lalor Limited). Chairman.

MAURICE GREENSMITH, Rosslemore, Malahide, County Dublin. Managing Director.

MICHAEL JOSEPH BYRNE, Clydra, Bremner Park, Rathgar, Dublin. (Director of Shell and Byrne Limited.)

JAMES DERMOT DICKIE, Mountgerry, Swords, County Dublin. (Farmer.)

JOHN NASSAU GREENE, Kilboe Lodge, Maganey, County Kildare. (Farmer.)

HENRY SIMON, 7 Spamigadale Park, Belfast. (Northern Ireland Manager of Batchelor's Peas Limited.)

BANKERS.

BANK OF IRELAND, College Green, Dublin.

BROKERS.

GOODBODY & WEBB, 50 Dame Street, Dublin.

SOLICITORS.

ARTHUR COX & CO., 42 and 43 St. Stephen's Green, Dublin.

AUDITORS.

KEVANS & SON, 1 Westmoreland Street, Dublin.

SECRETARY AND REGISTERED OFFICE.

ESTHER WALSHE, 1-3 WESTMORELAND STREET, DUBLIN.

FOOD AND PRODUCE MARKETS

GRAIN.

DUBLIN GRAIN.—Supplies continue light, and prices firmer at: Oats 29/- to 31/- per barrel delivered.

THE BALTIC.—Wheat market dull and featureless.

MARK LANE CORN.—Small supplies met a moderate demand at firm rates. WHEAT—English 65/3 at farm; seed 70/- to 72/- per 504lbs. FLOUR—National straight run fixed at 25/6; all English straights 26/6, bags included, per 280lbs. delivered, less 4/- per sack bonus where bread is sold at 8d. per 4lb. loaf. MAIZE—Imported feeding, whole, Cinquantins, £11 8/- per ton. BARLEY—English malting 66/- to 90/-, feed 58/- per 448lbs.

PROVISIONS.

DUBLIN FRUIT AND VEGETABLE.—Cabbage in fair supply, with prices still high. Other arrivals also placed to better advantage. York cabbage, large 50/- to 78/-, small 25/- to 35/-; Savoy, large 60/- to 115/-, extra up to 154/-, small 35/- to 56/- per load; Swede turnips 2/4 to 3/-, mangolds 2/- per cwt., cauliflowers 2/6 to 4/-, seconds 6d. to 1/6, spring 1/- to 1/6, red cabbage 2/- to 2/6 per dozen, parsnips 8/- to 12/-, spinach 3/- to 4/- per bag, onions 19/-, sprouts 5/6 to 4/6, artichokes 2/- to 2/6 per chip, seakale 2/-, chicory 1/6, mushrooms 2/6 to 3/-, per lb., celery 1/6 to 1/-, turnips 2/6 to 10/6 kish, 4d. to 6d., scallions 1/- to 1/3 per bunch; apples 40/- to 48/- box, 30/- to 42/- keg, and 45/- to 70/- barrel. Imported fruits short of requirements at the following dear rates:—Oranges 35/- to 60/- per half-case, Californian 50/- per case, grapefruit 25/- to 60/-, and lemons 140/- per case.

DUBLIN POULTRY.—Supplies well up to average for season, but heavy rain a most unfavourable mood prices were inclined to sag, except for rabbits, which showed a firmer tendency at 1/5 to 1/6, ducks 2/6 to 3/6, guinea fowl in feathers 3/- each, chickens 1/6 to 1/9, and hens 1/- to 1/1 per lb.

DUBLIN POTATO.—Moderate supplies, and prices firm at: Kerr's Pinks, Champions and Tipperary Dates 8/-. Epers Abundance and Arran Chiefs 7/- to 7/6, others 6/6 to 7/- per cwt.

DUBLIN BUTTER and EGGS.—Creams in short supply and readily cleared at 163/- per cwt. cash, less allowance on empty boxes returned in clean condition. EGGS more plentiful, but with local and cross-Channel sales well maintained, stocks are clearing well at :—Specials 21/6 to 22/-, standards 19/8 to 20/-, selected 18/6 to 19/9, pullets and seconds 17/6 to 17/9, and ducks, not so freely offering, at 18/4 to 19/- per 120.

DUBLIN FISH.—On offer, 49 packages salmon, 6 boxes lobsters, 45 boxes herrings and a large amount from country and local senders. Demand fair, at :—Salmon 2/8 to 3/4, trout 1/9 to 2/8, sides black 1/- to 2/4; turbot 1/6 to 2/1, brill 1/5 to 2/1 per lb., lobsters 11/- to 20/- per 13, herrings 30/- to 38/-, plaice 7d/- to 10d/-, dabs 21/- to 50/-, whiting 15/- to 46/-, cod 40/- to 55/-, prawns 5/- to 8/-, and scauger eels 30/- to 49/- per box.

GRIMSBY FISH.—Large lemon soles 27/-, medium 22/6, small 25/-; jumbo haddocks 17/-, medium 8/- to 11/-, small 16/- to 13/-, curing 14/- to 16/-; large skinned cod 9/- to 6/-, medium 7/6, small plaice 7/6 to 7/6, small plaice 2/- to 3/-, codlings (heads on) cod 2/6, best 27/6; large halibut 25/-, 29/6, large 20/6, medium 28/-, small 24/-, best 26/- per stone.

PRODUCE.

LONDON.—Apples quoted 14/- to 16/- per 18/8 cwt. f.o.b. SPICE—April quoted 14/-, firmer, 4lam one star March-Pepper easy. Black per 13/8 cwt. f.o.b. SPICE—6d., white Muntok Lampong spot in bond sellers ditto 11¼d. RUBBER firm. Sheet spot sold 1 ⅝ to 1/2½, May 1/3½, July-September 1/2½ to 1/2⅝, October-December 1/2⅛ to 1/2⅛ lb. OILS and OILSEEDS unchanged.

MISCELLANEOUS.

DUBLIN HAY AND STRAW.—Hay supplies improved, with plenty of buyers at firm rates. Best quality 5/9 to 6/-, secondary 5/3 to 5/6, strong old meadow 4/9 to 5/-, softer 4/- to 4/6 per cwt. Straw in light supply and readily placed at 3/- to 3/9 and 4/- per cwt.

J. LIGHTFOOT and SON, M.I.A.A., HAY, STRAW, CORN and POTATO FACTORS, MARY'S LANE and GEORGE'S HILL, DUBLIN. (Established 1813.) —(Advt.)

LONDON METALS MARKET

TIN advanced 10/- per ton for cash, but forward unaltered. Standard cash quoted £275 to £275 5/-, three months £270 15/- to £271; settlement £275 5/-. After the close of the market 50 tons sold three months at £271/-. IRON—Cleveland No. 3 120/6 to 123/- per ton. ALUMINIUM—Home delivery £110 per ton. NICKEL—Home delivery £190 to £195 per ton. PLATINUM—Refined £9 per oz. SILVER easier. Cash, also forward 23½d. fine oz.

Unlicensed Wireless Set.—At Kildysart Court, on Thursday, Vincent Moloney, Clondeelaw, Kilmurry McMahon, was fined £1 for being found in possession of an unlicensed wireless set. It was ordered that the set should be confiscated. Mr. M. J. Walsh, State Solicitor, who prosecuted, said that defendant had been warned twice to take out a licence, but he had not done so. His excuse was that he was not working the set. A licence was necessary whether the set was being worked or not.

DUBLIN

EASIER TREND IN LOCAL ISSUES

MORE DOING IN BRITISH INDUSTRIALS

Markets closed the week on the Dublin Stock Exchange yesterday in quiet fashion, and local securities showed an easier trend in places. British Industrials were much busier and movements were irregular, although certain favourites showed improvement on the previous day's levels here.

Home Government Funds met with some selling pressure, and Financial Agreement Loan dipped to 104⅛. 4 p.c. Exchequer Bonds lost a fraction, and 4½ p.c. Land Bonds eased to 111⅛. 3½ p.c. War Loan opened easier at 103-½, but in the afternoon staged a fair recovery to 104. Corporation issues continued to attract attention, and prices held steady, apart from Dublin 4 p.c. 1960-85, which fell to 104⅛.

Banks showed little change in a small market, and the only movement of note was the improvement in Nationals to 31s. 6d. Guinness units opened firmer, but later gave way, to close easier at 64s. 6d. Dublin Distillers Ord. hardened a shade, and the "A" closed above the worst at 4s. 6d.

Rails were still subdued and Great Southern Deb. declined to 49½. Dublin Tram Ord. and Alliance Gas Ord. held their previous levels. Ranks (Ireland) Pref. shaded off to 24s. 9d., but Todd Burns Pref moved up to 60s. 6d. Dockrell Ord. added pence, and Killeen Paper Ord. changed hands for the first time at 7s.

Textiles were harder. Coats Ord. and Courtaulds both tended higher to 29s. 3d. and 31s. 3d., respectively and Bradford Dyers Ord. quoted 3s. Imperial Tobaccos weakened 1s. 11½d. at 90s. 4½d. B.A.T. Ord. advised firmer at around 86s. 3d. Dunlop Rubbers were dealt in at 33s. 6d. and "Emmies" at 7s. 1½d., while Imperial Chemical Ord. rose to 29s. 6d. Vickers Ord. firmed up to 15s., but other leaders tended lower.

OFFICIAL QUOTATIONS

* Odd lot. a asked. b bid. c cash.
(Previous prices in parentheses.)

GOVERNMENT FUNDS.

4½% Third National Loan (109¾)	109¾
4% Conversion Loan (105¼)	105¼
3¼% Financial Agreement (105)	104¾ a
Do. (Deed)	104⅝ a
4% Exchequer Bonds (107⅜)	107⅝ a
4½% Land Bonds (111¾)	111⅞ a
Do. (under £200) (111¾)	111⅞ a
Do. New (under £200) (110¼)	110¼ a
Irish Sugar 4% Deb. (103¼)	103¼ b
2½% Consols (77¾)	77⅜ a
3½% War Loan (103⅞)	104 a
India 3½% Stock (99)	98⅛ a

CORPORATION STOCKS.

Bray 3½% (73)	73 a
Dublin 3½% 1955/80 (95)	95
Do. 4% 1960/85 (105)	104¾ a
Do. 5% 1950/70 (110)	110 a
Dublin Port and Docks 5% (109)	*109

BANKS.

Bank of Ireland (286)	*286
Hibernian (32/-)	32/- b 34/- a
Munster and Leinster (97/6)	97/6 b
National (31/-)	31/6
Provincial Old (33/-)	33/-

BREWERIES AND DISTILLERIES.

Dublin Distillers Ord. (4/-)	4/1½
Do. "A" (4/6)	4/4½ *4/3 4/6 4/6
Guinness Ord. (64/9)	65/- *64/6

RAILS, TRAMS AND GAS.

Great Northern Ord. (4)	4b 5⅛a
Great Southern Ord. (7)	7½
Do. Deb. (49¼a)	49½
Dublin Tram Ord. (14/-)	*14/-
Do. Pref. (22/6)	22/6b 23/-a
Alliance Gas Ord. (19/12½)	19/12½

BAKERY AND MILLING.

Ranks (Ireland) Ord. (15/-)	15/-a
Do. Pref. (25/-)	24/9

DRAPERIES.

Crowe Wilson Pref. (18/-)	18/-
Switzer Ltd. (11/-)	10/-b 10/6a
Todd Burns Ord. (3/3)	3/3b
Do. Pref. (60/-)	60/6

IRISH INDUSTRIALS.

Arklow Pottery Pref. (16/6)	15/-b 14/-a
Carroll Ord. (22/6)	22/6b
Cement Ord. (28/6)	28/-b 28/6a
Do. (27/-)	*27/-
Clondalkin Paper Ord. (5/4½)	5/3b 5/4½a
Crean (James) Pref. (18/2)	18/3a
Dockrell Ord. (7/-)	7/6
Goodbody Pref. (23/6)	23/6a
Gresham Hotel Ord. (32/-)	*32/-
Irish Sugar Pref. (24/6)	24/6b 24/9a
Irish Tanners Pref. (24/9)	24/6
Irish Times 1st Pref. (18/-)	18/-b
Killeen Paper Ord.	7/-
Sissons Bros. Ord. (14/10)	14/9b
Sunbeam Wolsey Ord. (33/3)	33/3a

BRITISH INDUSTRIALS.

B.A.T. Ord. (86/-)	85/9b 86/9a
Bradford Dyers Ord. (2/10½)	3/-
Coats (J. and P.) Ord. (28/6)	28/4½b 29/1½a
Do. Pref. (29/-)	29/3
Courtaulds Ord. (31/-)	31/3
Dunlop Rubbers (32/1½)	33/6 33/6
Elec. and Musical Industries (7/3)	7/1½
English Sewing Cotton Ord. (23/-)	23/7½
Imperial Chemical Ord. (29/3)	29/6
Do. Pref. (32/6)	32/-
Imperial Tobacco Ord. (91/6)	*91/- 90/4½
Lever Bros. Ord. (22/-)	22/-b 22/9a
Do. 7% Pref. (27/-)	27/-
Vickers Ord. (14/4½)	*15/-
Shell Transport Ord. (40/9)	41/9a
Do. 2nd Pref. (27/9)	28/-

IRISH BANKS' RATES

Irish Banks' rate (changed Oct. 26, 1939)... 3 %
Loans on Government Stocks transferred..... 3½ %
Deposits ..... 1 %
The foregoing rates are subject to variation.

LONDON

RENEWED DULLNESS IN PRICES

PROFIT-TAKING BEFORE THE WEEK-END

Yugo-Slavian uncertainties effectively kept buyers out of the London Stock markets yesterday, and because of the continued paucity of business a moderate volume of profit-taking in front of the week-end sufficed to produce renewed dullness in several directions.

Jobbers in the Gilt-edged market again reported an almost complete lack of interest, and since few holders showed any disposition to reduce their commitments most of the principal issues remained unchanged. India Stocks and Dominion and Colonial issues were sympathetically steady.

In the Foreign section, Czech-Slovak Bonds held their recent rise, but Far-Easterns turned easier. Brazilians fell away, to close with losses ranging up to a point.

The demand for British Rails was centred mainly on the Prior Charges, among which Great Western 5 p.c. Pref, and L.M.S. 4 p.c. Pref. were prominent. All the junior stocks held firm. A feature among Foreign Rails was renewed activity in San Paulo Ord., and the price moved ahead smartly to 32½.

An early set-back in Courtaulds set the tone for Industrials, and in very slow conditions many issues were allowed to depreciate, but final declines were neither numerous nor severe. The final loss in Courtaulds was no more than 6d., whilst Dunlops finished only 3d. off at 33s. 3d. Chemicals eventually were steady at 30s. 1½d. Breweries were adversely influenced by the cut in the Charrington payment, and several issues lost ground, Guinness finishing 6d. down at 65s.

Tobaccos had no definite tendency, but Gallahers claimed a little support at their reduced rate. Movements in the Steel section were small and irregular, and nothing of special interest transpired among Motors and Aircrafts. Exceptionally, the Stores department wound up the week cheerfully, Marks and Spencer rallying to 33s. 6d., whilst Woolworth Ord. added a few pence to 47s. 3d. In other directions, Murex figured prominently at 80s., or 1s. 3d. up, and smaller rises were marked by London Brick and British Oxygen.

Mines experienced an uneventful day, and the bulk of a small turnover in Kaffirs resulted from week-end profit-taking in some of the recently active developing issues. West Wits. dropped back afresh to 62s. 6d., whilst Blyvoors shed a few pence to 10s. 9d. Western Holdings and Western Reefs were other dull spots. The rest of the market was without important change.

An improvement in Rhokanas to 70⅝ was the only point of interest among Rhodesian Coppers, and Tin shares was not perceptibly affected by the maintenance of the quota. Among West Africans, Bibianis and Aristons displayed firmness at 17s. 3d. and 4s. 3d. respectively.

In common with most other sections, the Oil Share market was lifeless, and on balance prices showed very little change.

OTHER STOCK EXCHANGES

BELFAST.—3½ p.c. War Loan 104-½, 4 p.c. 104½; Westminster (partly-paid) 70/-, Belfast Water 3½ p.c. 1963 99½, G.N.R. 4 p.c. Deb. 52½, British Celanese Ord. 3/6, Inglis Ord. 69/-, Guinness Ord. 65/1½, White, Tomkins Ord. 33/6 bid, 36/6 offered; Woolworths 47/9.

CORK.—Financial Agreement Loan 104½, Conversion Loan 106½, Exchequer Bonds 107⅞, 4½ p.c. Land Bonds 111⅛, War Loan 103⅛, National Banks 31/3 and 31/6, Great Southern Pref. 7, Dublin Corporation 3½ p.c. Stock 95, Dublin Distillers "A" shares 4/3, Guinness Ord. 65/-.

LONDON CLOSING PRICES

* Ex-div. † Ex rights. ‡ Dealings prohibited. ‖ Ex bonus.

BRITISH FUNDS, ETC.

	Closing.		Rise or Fall
Consols 2½%	77⅝	77⅝	
Do. 4%	110¾	110⅝	
3½% War Loan	104⅛	104⅜	-1/16
War Loan 3½% fully paid	100⅛	100⅛	
Funding Loan	114	114⅛	-1/8
Victory Bonds	110⅞	111⅛	
3% Conversion Loan	101⅜	101⅞	-1/8
3½% do.	103⅜	103⅝	
5% do.	108½	108¾	
2½% Land (1903)	93	93	
4% Land Bonds	111	113	
India 3½%	88½	89½	
Do. 3½%	98¾	99¼	
Local Loans	90¾	90⅝	
National Def. 3½%	90⅛	100⅝	

DOMINION AND COLONIAL STOCKS.

Aust.		Qld.	
5% '45-75	105	5% '40-60	101
4% '55-70	104	S. Af.	
3½% '48-53	101	3% '54-64	97
Can.		4% '53-65	102
4% '40-60	100½	S. Aust.	
N.S.W.		5% '45-75	104
5% '45-65	105	4% '40-60	101
4% '42-62	100	Vic.	
N.Z.		4% '40-60	101
3% '52-55	93	5% '45-75	104
3½% '55-60	98½	W. Aust.	
Nigr. 6%	117	5% '45-75	104
		4% '42-62	100

BONDS, RAILS, BANKING.

Brazil 6½% '27	18	B.A. Gt. 8th Do. 4% Db.	3⅜ 40½
Do. 5% Fd		B.A. Pac. 4% Deb.	56½
Do. 2nd	43	Do. Con. 4½% Deb.	24
Do. 20-Yr. A	44		
Do. 40-Yr. B	33¼	B.A. & West	24
Chi 4½% '98	38	Do. 4% Db.	34
Do. 5% '12	20	Can Pacific	7⅞
Czecho-Slov	41	Do. 4% Deb	94½
Egypt. Uni	81½	C.Arg. 4% Db.	22½
French Loan	61	Do. 5% Db.	
German Pol.	12	79 81	22
Jpn. 6% '24	24	Cord. 1st Db.	65½
Do. 5½% Cv.	26	Gd Tr. 4% Gr.	101
Gt Western	83½	San Paulo	32½
Do. 5% Pref.	51	Bk of Eng.	345*
L.M.S. Ord	12⅝	Bk. of Mont'l.	46½
Do. 4% Pref.	51	Barclay A	50½
Do. 5% Rd Pref.	83	Lloyds	47⅞
Do. 4% Pf. '23	37	Martins	7⅜
L.N.E.R. Od	2⅜	Midland	71 16
Do. Def.	1⅜	Nat. Prov.	42⅜
Do. 1st Pref.	36½	Nfld. Bk.	12⅜
Do. 2nd Pref	12½	Westminster	65/0
L.P.T.B. 5% A	122	Do. £24 £1 p	71/0
Do. 4½% 'A'	114	Alliance Tew	18½
Do. 4% 'C'	102	Ldn. & Scot	28⅜
Do. "C"	31	Pearl	13
Sth. Pf. Ord.	46½	Phœnix £10	10½
Do. Def. Ord	10⅜	Prudential	18¾
Do. 5% Pref	89½	Do. new	16/0
Arg. Gt. W 5% Deb.	24	R. Exchange	7½
B.A. Mid. 4% Deb.	89½	Royal	7½
		Sun Life	5⅜
		Yorkshire	6

OILS.

A.-Royal	19/3	Lubitos	29/4½
A.-Iranian	34/4½	London and Thames H.	1/6
Do. 8% 1st Pref.	23/9	Mex. Eagle	7/9
Do. 9% 2nd Pref.	23/9	Phœnix	1/0
Apex (Trin.)	26/9	Royal Dutch	17½
Attock	36/3	Shell	41/3
Burmah	51/3	Trinidad L.	65/0
Can. Eagle	8/6	Do. Pet. Dv.	5/10
Kern Oil	3/7½	V O C Hlds.	15 16

RUBBERS.

Allagar	0/7½	Lon. Asiatic	2/10½
All. Sum	8/1½	Malacca	10/7½
Anglo-Dutch	14/9 +0/3	Malaya	12/6
A.-Java 1/-	0/6	Meriman P.	2/3
Anglo-Malay	6/3	Orient Trust	11/3*
Batu Tiga	26/3	Pataling	26/3
Bukit Mert.	17/10½	Rambutan	1/3
Cent. Perak	1/4½	Rubber Trust	25/3
Chers.-nese	1/3	Sedenak	2/3
Chevict	2/9	S. Sputt	2/4½
Cicely	2/1½	Taiping	0/10½
Djasinga	7/6 -0/7½	Tandjong	11/10½
Gld Hope	15/7½	Do. Malim.	8/9
Grand Cent.	10/0	Telogorodjo	8/1½
Highlands	22/6	U. Sua Betong	4/3
Java Amal.	8/9	Um Sum 1/	0/6
Jugra Lands	8/0*	Yallambrosa	6/0
Kuala Lump	15/0	Yam Seng	2/1½

MINING SHARES.

Ang.-Amer	32/6	Mariu	5/0
Ariston	4/3	Marievale	17/3
Ashanti	43/1½

The Irish Times.

SATURDAY, MARCH 22, 1941.

AUCTIONS.

THOS. DOCKRELL

SONS & CO., LTD.,

AUCTIONEERS AND VALUERS, M.I.A.A.

PROPERTY AUCTION, THURSDAY NEXT, 27th March,

At 1.15, at our Property Salerooms, South Great George's Street.

FEE-SIMPLE GROUND RENTS, £260 PER ANNUM,

TO BE SOLD IN TWO LOTS AS UNDER.

LOT 1—£160 PER ANNUM, arising out of a plot of ground on which 40 or more houses and 3 shops have been erected, and situate in Sundrive Road district.

Held under Fee-Farm Grant dated 1869, subject to £42 per annum and sub-leased for 175 years under two leases from the 1st November, 1935. The rent of £160 is payable in one collection, and will be sold indemnified against the superior rent.

LOT 2—£100 PER ANNUM, arising out of Nos. 20 to 38, Even Nos., Sundrive Road, and sub-leased on 10 leases for 500 years at £100, the collections being 10 of £10 each.

Held under Fee-Farm Grant dated 1869, subject to £42, per annum, but will be sold indemnified against the superior rent.

These Rents are thoroughly secured by other property bringing in about £700 per annum.

Messrs. JOHN H. CALLAN & SON, Solicitors having Carriage of Sale, 3 Suffolk Street, Dublin.

SOUND INVESTMENT.

NOS. 15, 17 & 18 HADDON ROAD, CLONTARF.

We are instructed, in co-operation with Messrs. J. J. Byrne & Son, Auctioneers and Valuers, M.I.A.A., Kilcullen, to offer the above for Sale by Public Auction, and to be sold in 3 Lots as under:—

LOT 1—15 HADDON ROAD, a semi-detached, non-basement House. 2 reception rooms, 5 bedrooms, bathroom (hot and cold); gas laid on; tiled kitchen, scullery, outside lavatory, coal house, tool house; garden, space for garage. Vacant possession to purchaser, subject to £3 16s. 10d. P.L.V. £31.

LOT 2—17 HADDON ROAD, same accommodation. Let for 5 years from the 20th December, 1939, at £80 per annum, tenant paying rates. P.L.V. £31. Will be sold subject to £3 16s. 11d. Deducting Lead rent, investment shows a net profit of £76 3s. 1d.

LOT 3—18 HADDON ROAD, let on a yearly tenancy at the rent of £60, landlord paying rates. P.L.V. £31. Will be sold subject to £3 16s. 11d., showing a net profit, after deducting rates and head rent, of £23 19s. 10d.

Nos. 15, 17 and 18 are held with No. 16 Haddon Road on Lease for a term of 250 years from 1898, subject, with the other premises, to the yearly rent of £15 7s. 6d. Each premises will be sold subject to the rent stated in each Lot.

The key of No. 15 is with the Auctioneers.

ROBERT A. OSBORNE, Esq., B.A., LL.B., Solicitor having Carriage of Sale, Emily Square, Athy, Co. Kildare.

PROPERTY AUCTION, THURSDAY, 3rd APRIL,

At 1.15, at our Property Salerooms, South Great George's Street.

GREENFIELD, SANDYFORD, CO. DUBLIN,

CHARMING DETACHED, DOUBLE-FRONTED, NON-BASEMENT COMPACT RESIDENCE, situate within 6 miles of Dublin, on main 'bus route, and standing on approximately 16 Statute Acres.

We are instructed by Mr. Arthur Manly to offer above attractive Residence for Sale by Public Auction on above date.

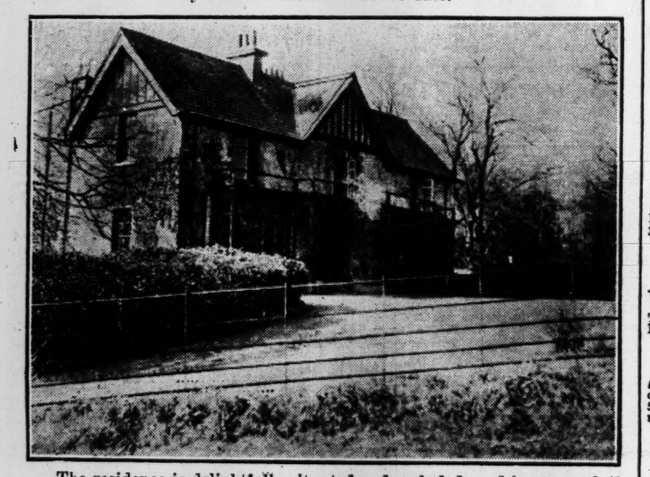

The residence is delightfully situated and secluded, and is approached by a nice drive, with gate lodge at entrance.

Accommodation comprises:—Square entrance hall, good-sized drawingroom, with expensive modern fireplace, diningroom and study, 5 family bedrooms, maid's room, hot and cold bath, hot press, separate w.c., tiled kitchen with range, independent water boiler and Aga cooker, 2 pantries, scullery, dairy. Electric light. Unlimited water supply. No water rate. Entire House has been well maintained, and is in excellent condition throughout. Light and heating plugs in all living-rooms.

The out-offices are well built, and contain 5 loose boxes, ties for 4 cows saddle room, lofts, hayshed, garage, coalhouse, and outside w.c. Attractive pleasure garden, with fountain, fully stocked, and walled-in fruit and vegetable garden, greenhouse, tennis court. There is a second lodge, which is let to a solvent tenant at 3/6 weekly. The land is well watered and fenced, and is of first-class fattening quality.

Held under Fee Farm Grant, subject to £60 per annum. P.L.V., £55 on Buildings, £32 on Land.

Messrs. ORPEN & SWEENY, Solicitors having Carriage of Sale, 11 St. Stephen's Green, Dublin.

PRELIMINARY ANNOUNCEMENT.

ADMINISTRATRIX SALE.

IN RE ELLEN JANE COOK, Deceased.

83 HOLLYBROOK ROAD, CLONTARF.
14 CRESCENT VILLAS, OFF IONA ROAD.

WE ARE INSTRUCTED TO SELL

83 HOLLYBROOK ROAD,

HOUSE AND FURNITURE, ON THE PREMISES, at 12 o'clock, on

WEDNESDAY, 16th APRIL.

83 HOLLYBROOK ROAD, CLONTARF—A pre-war, brick-built, non-basement House, close to 'bus service, churches and schools.

Accommodation:—2 reception rooms, 3 bedrooms, maid's room bathroom (hot and cold), wash basin, separate lavatory, tiled kitchen and scullery. Outside:—Coal house, tool house, garden with fruit trees, back entrance, space for garage. Held for 238 years from 1st May, 1915, subject to the apportioned yearly rent of £4 10s. 0d. The house will be sold with VACANT POSSESSION TO PURCHASER at 12 o'clock, and the Furniture immediately afterwards. Details later.

PROPERTY AUCTION, THURSDAY, 17th APRIL,

At our Property Salerooms, South Great George's Street, at 1.15 p.m.

14 CRESCENT VILLAS—A modern, pre-war House, let to a monthly tenant at the yearly rent of £55 2s 0d. The rent is payable monthly in advance, landlord paying rates. The house will be sold subject to the present tenancy. This is a very sound little investment and shows a Profit Rent, after deducting head rent and rates, of £28 6s. 3d.

Held for 999 years subject to the yearly rent of £5. P.L.V. £21.

Messrs. W. J. SHANNON & CO., Solicitors having Carriage of Sale, 19 Upper Ormond Quay, Dublin.

THOS. DOCKRELL

SONS & CO., LTD.,

AUCTIONEERS AND VALUERS, M.I.A.A.,

SOUTH GREAT GEORGE'S STREET, DUBLIN.

TELEPHONE 71351 (10 lines) and Private Exchange.

ALLEN & TOWNSEND

PROPERTY AUCTION, WEDNESDAY, MARCH 26th.

AT OUR PROPERTY SALEROOMS, 11 STEPHEN'S GREEN, at 2.30.

"DOREEN," 59 ASHFIELD ROAD, RANELAGH.

VACANT POSSESSION.

Compact, non-basement, pre-war Brick House, alongside 'bus route, 1½d. fare. Adjacent Catholic Church, Shops, &c.

Accommodation comprises—2 reception, 5 bedrooms, kitchen, bath and sep. w.c. Electricity. Gas. Garage. Outside w.c. Garden.

Ideal for family occupation or for investment. Estimated Letting Value £96 per annum.

Held under Lease for 795 years from 1906, subject to only £5 10s. 0d. per annum. Low P.L.V. £24.

N.B.—The house will be open for inspection to-day, 2-6 o'clock, or keys with the Auctioneers.

Messrs. MARGETSON & GREENE, 18 Lower Baggot street, Solicitors having Carriage of Sale.

38 WELLINGTON ROAD, BALLSBRIDGE.

VACANT POSSESSION.

One of these popular Houses, in excellent order, divided into two Self-contained Flats. Lower Flat contains four large rooms, kitchenette, bath, w.c. and garden. Upper Flat, with separate hall-door, contains four large rooms, kitchenette, bath, w.c. room and separate w.c. There is excellent garage space at rear.

The Auctioneers call special attention to the unique features of this house, which comprise a desirable investment. Estimated rental £170.

Held under lease for 150 years from 1853, subject to £5 17/0 per annum. P.L.V. only £38.

Open To-day 3—5 o'clock.

Messrs. E. & G. STAPLETON, 29 Molesworth street, Solicitors having Carriage of Sale.

PROPERTY AUCTION, WEDNESDAY, APRIL 2nd,

PROFIT GROUND RENT, £85 P.A.

This well-secured Profit Rent arises out of 17 Modern Houses on Lower Mountown road, Dun Laoghaire. Held under Lease for 150 years from 1935 subject to £86 p.a., and sub-leased for 149 years at rents totalling £17 p.a. P.L.V. £375. Saleable Value £15,000.

P. C. L. HALPENNY, Esq., 96 Upper George's street, Dun Laoghaire, Solicitor having Carriage of Sale.

ALLEN & TOWNSEND,

F.S.I., F.A.I., M.I.A.A.,

AUCTIONEERS, CHARTERED SURVEYORS AND VALUERS,

11 STEPHEN'S GREEN, DUBLIN. Telephone 43308.

A GIRL POSSESSED OF FORESIGHT, organising power, and directive ability, has her character delineated from her handwriting in the "WEEKLY IRISH TIMES" to-day.

THE BEST WEEK-END PAPER FOR DUBLIN People—The "WEEKLY IRISH TIMES." Last Edition on Sale every Saturday Morning Price Twopence.

AUCTIONS.

"BATTERSBY'S AUCTIONS"

TUESDAY NEXT, 25th MARCH, 12 o'clock,

89 TEMPLEOGUE RD.,

ANTIQUE FURNITURE, "BECHSTEIN" PIANO, RADIO, GAS COOKER,

of which the following is a brief résumé:—"Bechstein" Boudoir Grand Piano, in Rosewood case; "Crosley" 7-valve all-mains Radio; Chesterfield Suite, Divan and Easy Chairs, Mahogany Falling-Leaf Tables, do. Loo Table, Mahogany Sideboard, do. do. Draw-Leaf Table, Oil Paintings, Engravings, Mezzotints, etc.; quantity of Books, Ornamental China, Gilt Frame Mirrors, Axminster Carpets, do. Stair Carpeting (Beige 27" wide), Rugs, Linoleum. Electric Heaters. BEDROOM FURNITURE: Fumed Oak Bedroom Suite, with bed en suite; Oak Bedroom Suite, Chippendale style Mahogany Wardrobe, with glazed doors; Mahogany, Oak, and Divan Beds; Patent Upholstered Spring Mattresses, Mahogany Chests of Drawers, Cheval Glass, etc. BED AND TABLE LINEN AND BLANKETS. Mahogany Hall Table, "Hoover" Cleaner, Table Glass and China, Kitchen Furniture and Utensils, "MAIN" Grey Enamelled Gas Cooker (fitted "Mainstat"), Meat Safe, Double Ladder, "Pennsylvania" Lawn Mower (14"), Metal Garden Roller, Galvanised Wheelbarrow, Garden Tools, Tennis Net and Poles, Tennis Court Marker, etc.

On View Monday Next, 10 to 5 o'clock. Admission by Ticket, 1/- Terms: Cash and 5 per cent. fees. Telephone (direct to house) 95647.

PROPERTY SALE, 10th APRIL,

20 LEA RD., SANDYMOUNT.

MODERN. POSSESSION.

1 AILESBURY ROAD.

AT LOW RESERVE.

ANNUITY OF £20 P.A.

OUT OF FACTORY PREMISES.

PROPERTY SALE, 24th APRIL,

"ULVERTON," DALKEY.

DETACHED ON 2¾ ACRES.

(Exors. Dr. Wright, Decd.)

THURSDAY NEXT, 27th MARCH, at 2.30 p.m.,

AT OUR PROPERTY SALEROOMS, 39 WESTMORELAND ST.

(UNLESS PREVIOUSLY DISPOSED OF).

GRAFTON STREET PROFIT RENTS (3 LOTS),

£324 13s. 0d. (NETT) YEARLY OUT OF NOS. 46, 47 & 48.

WITH VALUABLE REVERSIONS. POOR LAW VALUATION, £655.

Property is held for 999 years from 1844, subject to the rents set out below in column 5.

Property.	Term of Lease.	Rent Receivable.	Rent Payable.	Profit Rent for Sale
Lot 1—46 Grafton St.	99 years from 1892	£116 18 0	£38 19 6	£77 18 6
Lot 2—47 Grafton St.	99 years from 1903	£170 0 0	£38 13 6	£131 6 6
Lot 3—48 Grafton St.	99 years from 1890	£152 14 0	£37 6 0	£115 8 0

Poor Rates allowable—Lot 1 £3 2s. 0d. and Lot 3 £3 6s. 0d.

Further particulars AUCTIONEERS. HAYES & SONS, Solicitors 41 Nassau st.

WELL-KNOWN SEVEN-DAY LICENSED PREMISES, 1 INNS QUAY ("KEYS & FLEMING, LTD.").

IMPOSING CORNER PREMISES IN FINE POSITION,

a few doors from the Supreme, High, Circuit and District Courts, with two attractive frontages. The business portion is spacious, well lighted, with mahogany counters and carved wood fittings, and comprises comfortable Lounge Bar and another well-fitted Public Bar at rear. The residential portion over has separate hall-door entrance and is very commodious.

Held for Lives Renewable for Ever at a yearly rent of £44 6s. 0d. P.L.V., £78. Licence Duty £39. Seen on order from Auctioneers.

COLUM GAVAN DUFFY, Solicitor, 36 St. Stephen's Green.

24 MARINE DRIVE, SANDYMOUNT. POSSESSION.

ATTRACTIVE MODERN HOUSE. 2 reception, 4 bedrooms, bath, kitchen. Garden, garage.

Lease 145 years from 1935 at yearly rent of £10 10s. 0d. P.L.V., £24 (partial remission of Rates). Key at No. 26.

Messrs. W. J. SHANNON & CO., Solicitors, 19 Upper Ormond quay.

"THE WIGWAM," STILLORGAN ROAD, BLACKROCK.

CHARMING DETACHED MODERN RESIDENCE, ON ABOUT ¼ ACRE.

CENTRAL HEATING. GLASS HOUSE (50' x 20'). Situate on 'bus route, in beautiful surroundings at Mount Merrion, and contains:—2 reception rooms, 3 bedrooms (5 built-in wardrobes), 2 bathrooms, kitchen (American gas range). Sun balcony. Electric light and gas installed. Residence was specially built for present owner, and has cavity walls, insulated roof and ground floor; also 200-gallon water storage tank.

Lease 500 years at £22 per an. P.L.V. £31 (partial remission Rates for about 5 years to run). Seen on order, 2-6 o'c.

MALCOLMSON & LAW, Solicitors, 60 Dawson street.

IMPORTANT AUCTION,

ON A DATE TO BE NAMED,

"KILRONAN CASTLE," CO. ROSCOMMON.

The Castle and Lands having been Sold, we are now instructed by THE RIGHT HON. THE EARL OF KINGSTON, to Sell by Auction at the Premises, THE VALUABLE LIBRARY OF BOOKS, OIL PORTRAITS, ANTIQUE FURNITURE, Etc. Full details later.

WHITE & MEARES, Solicitors, 41 Stephen's Green.

BATTERSBY & CO.,

AUCTIONEERS AND VALUERS, M.I.A.A., F.A.I.,

39 WESTMORELAND ST., DUBLIN

ESTABLISHED IN THE YEAR 1815.

ARCHBOLD, CORRY & O'CONNOR.

SALES FRIDAY NEXT, 28th MARCH, at 2 o'clock,

AT 10 LOWER ORMOND QUAY.

ATTRACTIVE FEE-SIMPLE INVESTMENT,

£82 10s. 0d. PER ANNUM (ONE COLLECTION).

The rent is derived out of the lands on which are erected the 12 dwellinghouses known as Number. 36 to 58 (even numbers) Old County road, Crumlin. Held in Fee-Simple and leased for 999 years at the annual rent of £82 10s. 0d. P.L.V., £192.

JOHN J. SHEIL, Solicitor, 28 Bachelor's Walk.

EIRE.

HIGH COURT OF JUSTICE—MR. JUSTICE GAVAN DUFFY.

In the Matter of the Estate of

WILLIAM MANGAN, Deceased.

Between:

THOMAS H. KELLY and Anor., Plaintiffs;

MARGARET MANGAN, Defendant.

Pursuant to an Order of the Court.

THOROUGHLY SECURED PROFIT RENT,

£23 9s. 8½d. per annum, arising out of the Licensed House and Premises, 6 Dolphin's Barn, City of Dublin, which are held in Fee-Simple, subject to £11 10s 3½d. yearly, and sub-let for a term of 50 years from 29th September, 1916, and a further term of reversion of 63 years at the yearly rent of £35.

The Purchaser will not be required to pay Auctioneers' Fees.

For further particulars and Conditions of Sale apply to:—

ROGER GREENE & SONS, Solicitors, 11 Wellington quay.

EXECUTORS' SALE. JOSEPH J. PEMBERTON, DECEASED.

2 CHURCHTOWN PARK, DUNDRUM. POSSESSION.

Well-built, semi-detached Residence, with lawn in front, planted in shrubs and trees extending to about 50 yds. from roadway; fruit and vegetable garden at rear. The dwelling accommodation consists of drawingroom and diningroom, with folding doors; hall, entrance, with cloakroom fitted with hand basin and w.c.; bathroom and w.c. (combined), 4 bedrooms, tiled kitchen, fitted with Beeston boiler; breakfast room, with entrance to garden at rear; pantry and coal cellar; electric light throughout, garage.

The late owner spent a considerable sum of money on repairs and modern fittings. Situate opposite Classons Bridge road, at 'bus stop. Lease 900 years. Annual rent £10. P.L.V., £30.

JOHN S O'CONNOR & CO., Solicitors, 4 Upr. Ormond quay.

WELL-SITUATED BUSINESS PREMISES, WITH POSSESSION,

23 CUFFE STREET (1 DOOR FROM STEPHEN'S GREEN).

Held in Fee-Simple, free of rent. P.L.V., £31. Comprising shop, basement, 11 other apartments and yard; electric light.

Cards to View from Auctioneers.

PATRICK GLYNN, LL.B., Solicitor, 22 Nassau street.

2 LINDSAY ROAD, GLASNEVIN. POSSESSION.

ALSO RESIDUE OF FURNITURE,

FOR SALE BY AUCTION, ON THE PREMISES,

WEDNESDAY, 2nd APRIL, at Noon.

Semi-detached, few yards from 'bus stops, good residential locality, convenient to churches, schools and shopping. Accommodation:—Drawingroom with built bay window, diningroom, four family bedrooms, maid's room, bathroom, w.c., linen heating press, kitchen (Triplex range); garage, concreted yard, external w.c. and coal store. Lease 999 years from 1902. Ground Rent £3 17s. 0d. P.L.V., £27. May be inspected daily, 2 to 5.

D. J. BERGIN, Solicitor, 7 Suffolk street.

ARCHBOLD, CORRY & O'CONNOR, M.I.A.A.,

AUCTIONEERS AND VALUERS ('PHONE: 73500),

10 LOWER ORMOND QUAY, DUBLIN.

JAMES ADAM & SONS' AUCTIONS.

2 GROSVENOR SQUARE, RATHMINES,

TUESDAY NEXT, 25th MARCH, and following day.

THE RESIDENCE HAVING BEEN SOLD, JAMES ADAM & SONS are now instructed by MR. JAMES SCOTT TO CONDUCT A HIGHLY IMPORTANT AND INTERESTING AUCTION SALE OF HIS LATE FATHER'S WELL-KNOWN COLLECTION OF ANTIQUE FURNITURE AND FINE ART PROPERTY, BEING AN UNIQUE COLLECTION OF CHIPPENDALE, SHERATON, HEPPLEWHITE AND OTHER ANTIQUE ENGLISH AND FRENCH FURNITURE; VALUABLE OILPAINTINGS, Watercolours and Old Coloured Prints and Engravings; numerous Chippendale and other Carved and Gilt Wall Mirrors; a fine collection of VIOLINS by Perry and others; Chippendale, Marqueterie and other Grandfather and Bracket CLOCKS; Ornamental and Table CHINA AND WATERFORD GLASS; SILVER and SHEFFIELD PLATE; Miniatures; Bronzes, Pewters, Brasses and Coppers; interesting Old HARPSICHORD; Axminster, Wilton and Indian Carpets; Ekco All Mains Radio Set, and other miscellanea. On View Monday Next, 24th March. Catalogues (price 1/- each) are now available at our office.

EXECUTORS' SALE—RE MISS ELIZABETH TOMBLINSON, DECD.

PROPERTY AUCTION, MONDAY, 31st MARCH,

AT 1 P.M., AT OUR ESTATE SALEROOMS, 17 MERRION ROW.

LOT 1—3 PALMERSTON GARDENS, RATHMINES.

MODERN, SEMI-DETACHED, BRICK-BUILT RESIDENCE, FAVOURABLY SITUATED IN THIS SELECT LOCALITY. Tenure:—Held for 300 years from 25th March, 1906, subject to £8 per annum. P.L.V., £31. Accommodation:—Entrance hall, two reception rooms, tiled kitchen, scullery, pantries, etc., all on the ground floor. First floor contains study, four bedrooms, bathroom, with hot press, w.c. The dormer floor contains maids' rooms, boxroom, etc. Side entrance with covered passage, w.c., coal-house, garden, greenhouse. Electric and gas. The entire premises are in good structural and decorative condition, and are being Sold with vacant possession.

(THE FURNITURE AND HOUSEHOLD EFFECTS WILL BE SOLD ON THE PREMISES ON TUESDAY, 1st APRIL. On View Preceding Day.

LOT 2—SECURE GROUND RENT OF £37 19s. 0d. P.A.,

PAYABLE OUT OF 36 KILDARE STREET.

HELD FOR EVER INDEMNIFIED AGAINST ALL RENT, and sublet for 99 years from 25th March, 1929.

For Conditions of Sale and Orders to View apply to:—

Messrs. WM. FRY & SONS, Solicitors, 14 Lr. Mount street; or to the Auctioneers.

71 PALMERSTON ROAD, RATHMINES,

WEDNESDAY, 2nd APRIL, at 12 o'c.,

AUCTION SALE OF A RESIDUE OF SUPERIOR FURNITURE AND HOUSEHOLD EFFECTS. Details later.

ADAM'S SALEROOMS, 19 STEPHEN'S GREEN, N.

THURSDAY, 3rd APRIL, and following day,

AUCTION SALE OF A LARGE COLLECTION OF FURNITURE AND HOUSEHOLD EFFECTS. A limited number of lots may still be accepted for this Sale.

JAMES ADAM & SONS,

AUCTIONEERS AND VALUERS, M.I.A.A.,

17 MERRION ROW AND 19 STEPHEN'S GREEN.

BELFAST ADVERTISERS.

Advertisements for next day's issue are received at our Branch Office, 56 Donegall Street, up to 4.30 p.m. Telephone: Belfast 21787.

"IRISH TIMES" BRANCH OFFICE,

WILLIAM STREET, LIMERICK.

ADVERTISEMENTS CAN BE HANDED IN FOR INSERTION IN NEXT DAY'S ISSUE UNTIL 3.30 P.M. DAILY.

COUNTY OF MEATH.

IMPORTANT SALE OF FEE-SIMPLE RESIDENCE, WITH 12 ACRES LAND, AND A CHOICE COLLECTION OF ANTIQUE AND MODERN FURNITURE, SILVER PLATE, GLASS, &c., AT

STACKALLAN, NAVAN,

For Executor of the late B. P. Lentaigne, Esq.,

On TUESDAY, 1st APRIL, 1941,

And following day,

Commencing at 12 o'clock (Summer Time) with Sale of Property.

The Residence is well-built, with electric light and central heating, and contains Drawingroom, Diningroom, Smokeroom, Conservatory, 8 Bedrooms, 2 Bathrooms, Maids' Rooms, Kitchen, &c., with suitable Out-offices and walled garden.

The Property is held in Fee-Simple, free of all rent.

Immediately after the Sale of Property will be sold a choice collection of Furniture, chiefly comprising:—

Empire and Marquetry Bureaus, Sheraton Sideboards, Tables and Bookcase, Set Sheraton Diningroom Chairs and Carvers, Inlaid Angle Cabinet, Circular Mahogany Dumb Waiters, Mahogany Telescopic Oval-end Dining Table, Old Knife Box, Tea Caddies, Carved Armchair and Chairs, in Chinese blackwood; Chesterfield Suite, Easy Chairs, 2 Tall-boys, Hall Clock, Silver, Sheffield Plate, Waterford Glass, China, 90 piece Copeland Dinner Service, Burmese Curios, Pierced Brass Fenders, Gilt Overmantels and Wall Mirrors, Chinese, Indian and Persian Carpets, Turkey Corridor Carpet, Coloured Prints and Engravings, Contents of 8 Bedrooms, including Sheraton and other Mahogany Wardrobes, Chests Drawers, Dressing Tables, Washstands, Toilet Mirrors, Cheval Mirror, Mahogany and Oak Bedsteads, with Spring and Hair Mattresses; Blankets, Quilts and Red Linen; Kitchen Furniture, Remington Portable Typewriter, Morris-Oxford Saloon Motor Car, Atco Lawn Mower, Garden Implements, 2 Cows, Fowl, &c.

Furniture will be on View on Saturday, 29th, and Monday, 31st March. A charge of 2/- will be made for admission to view and Sale, which will be refunded to Purchasers.

Stackallan is situate about 2 miles from Beauparc Station (G.N.R.) and about 4 miles from Navan, to which there is a good 'Bus and Train Service, and in which cars can be hired.

For further particulars and Conditions of Sale, apply to

Messrs. E. & G. STAPLETON, Solicitors, 29 Molesworth street, Dublin; or to

PATRICK SMITH & SON,

M.I.A.A.,

Auctioneers, Valuers & Live-stock Salesmen, NAVAN.

WOODSIDE, WOODSTOWN, WATERFORD.

IMPORTANT AUCTION OF DELIGHTFUL, SMALL RESIDENTIAL PROPERTY.

NEW BUNGALOW RESIDENCE, standing on THREE ACRES.

Also CLEARANCE AUCTION OF HOUSEHOLD FURNISHINGS AND OUTDOOR EFFECTS, PAIR NELSON PLATE BUCKETS, IRISH SILVER, CHINA, CHIPPENDALE CLOCK.

TO BE SOLD BY PUBLIC AUCTION, for Executors of late Mrs. E. C. Forde, on THURSDAY NEXT, 27th MARCH, At 11.30 sharp (S.T.),

Delightfully-situated small Residential Property, "Woodside," comprising newly-erected Bungalow Residence, containing verandah porch, dining and drawing rooms, three bedrooms, bathroom (h. and c.), kitchen, pantry, etc. Out-offices—Garage, store and coal houses. All modern conveniences, good water supply, first-class sanitation. This property is one of the most attractive in Co. Waterford, and stands on three acres of delightful pleasure grounds and land, well wooded, and situate within one mile of Woodstown Strand and only five miles from Waterford, in a most attractive and quiet district; good hunting and shooting. HELD subject to I.L.C. Annuity of only £2 14s. 0d. p.a. P.L.V. £12. This attractive and economic holding is thoroughly recommended to those seeking a modern property in a quiet district within easy distance of bathing and boating and close to Waterford City. Immediate Possession.

CLEARANCE AUCTION of entire Antique and Modern Furnishings, including—Pair Nelson period Mahogany Plate Buckets, in original condition, with brass mounts; Irish Silver Table and Soup Spoons and other items, Pair Cloisonne Globular Shape Vases with Ormolu Mask Handles, Waterford Glass, Antique Mahogany Oval Fall-leaf Table, splendid Hall Clock with shaped glass front in Chippendale carved mahogany frame, Oriental and Persian Rugs, Oriental and Continental China, Divan Armchairs, Watercolours, Oil-paintings, Plated Ware, Sheffield Plate, Carpets, Panelled Oak Rug Chest, Twin Panelled Oak 3' Beds, 3' 6" Oak Beds, Bedroom Suites, Table and Bed Linen. Outdoor Effects—100 gall. Galv. Water Cistern with Tap, Garden Tools, Wood Seats, etc.

ON VIEW WEDNESDAY NEXT, 2 to 5 p.m. Refreshments on day of sale.

Full particulars from:—

DOBBYN & McCOY, Solicitors, Colbeck Street, Waterford.

JOHN D. PALMER,

M.I.A.A., Auctioneer,

CATHERINE STREET, WATERFORD.

TUESDAY NEXT, 25th MARCH.

DUN LAOGHAIRE.

SALE BY AUCTION AT THE FURNITURE AUCTION ROOMS,

18 UPPER GEORGE'S STREET.

Mahogany Nelson Bureau Bookcase, Piano by Collard and Collard, in Rosewood Case; Wireless Sets, Easy and Occasional Chairs, Sofas, Inlaid Walnut Glazed Cabinets, Mirror Overmantels, Hearth Furniture, Mahog. Writing Table, Mahog. Console Table and Glass, Pictures, Ornaments, Carpets, Linoleum; Walnut, Oak and Brass-mtd. Beds, Hair Mattresses, Walnut, Oak and Ash Bedroom Suites; Cheval Glass, Mahog. Drawers, Dressing Tables, Toilet Glasses, Toilet Ware and usual Bedroom appointments; Kitchen Furniture, Gas Cooker, Sewing Machines, Lawn Mower, Porcelaine Wash Basins, etc., etc.

Sale 12 o'clock. On View Monday.

TALBOT COALL & SON,

M.I.A.A., Auctioneers,

DUN LAOGHAIRE.

IRISH DAIRY SHORTHORN BREEDERS' SOCIETY (WATERFORD AND WEXFORD BRANCHES).

BULL SHOW AND SALE,

AT BEAU STREET, WATERFORD,

ON WEDNESDAY NEXT, 26th MARCH, 1941.

11 Pure-bred Registered Dairy Bulls, 25 Non-pedigree Registered Dairy Bulls, 28 Pure-bred Shorthorn Bulls, 17 Aberdeen-Angus Bulls, 17 Hereford Bulls, 2 Non-pedigree and Non-registered Bulls.

Catalogues one shilling each. Judging at 10 a.m. (S.T.) sharp. Sale 12.30 p.m. sharp.

Return Tickets at Reduced Fares will be issued from all stations.

For Railway Vouchers, Catalogues and all particulars apply to:

JAMES O'REGAN, Hon. Secretary, Coolfin, Portlaw, Co. Waterford; or to

FLAHAVAN, HARTY & CO.,

Auctioneers,

DUNGARVAN AND KILMACTHOMAS.

SHANAHAN—All bearing this name should see the Irish Family Names page in the "WEEKLY IRISH TIMES" to-day.

AUCTIONS.

JAMES H. NORTH & CO.'S SALES

AT 110 GRAFTON STREET.

SALE TUESDAY NEXT, at 2 p.m.,

£82 PER ANNUM WELL-SECURED RENT.

ATTRACTIVE INVESTMENT.

The rent of £82 per annum is payable under a Lease for 500 years from 1st January, 1898, out of premises situated at the rear of 19 Stephen's Green, North, having a depth from front to rear of 160 feet on the East side and 155 feet on the West side; a width on South of 30 feet, and on the North 34 feet, with buildings thereon, including the hall known, or formerly known, as McEntyre Hall. The Poor Law Valuation of the premises out of which the rent issues is £120, and the investment is sold indemnified against a superior rent of £42 by the premises 19 Stephen's Green.

MONTGOMERY & CHAYTOR, Solicitors, 13 Molesworth street.

SALE TUESDAY, 1st APRIL.

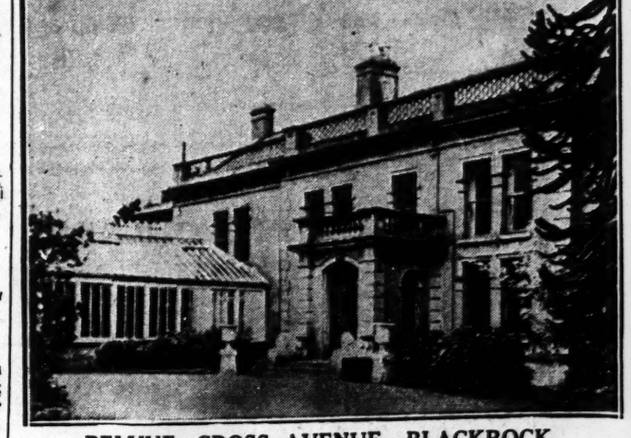

BELVUE, CROSS AVENUE, BLACKROCK,

DETACHED RESIDENCE, IN ABOUT THREE ACRES.

This attractive residence occupies a choice situation, within easy walking distance of tram, train and 'bus. The accommodation consists of handsome hall, drawingroom, about 31 feet by 25 feet, diningroom, with conservatory off; study and breakfast room, four good bedrooms, bathroom, servants' room, etc. Electric light. The grounds include a nicely-planted lawn, garden and paddock. Greenhouse. Garage and other offices.

Held direct from Pembroke Estate for 99 years from 25th March, 1873, subject to the adjusted rent of £49 4s. 6d. per annum. Clear possession to purchaser.

RYAN & O'BRIEN, Solicitors, 35 Stephen's Green.

SALE TUESDAY NEXT, 25th MARCH,

"GRATTAN LODGE," KILROCK ROAD, HOWTH,

FURNITURE, PIANOFORTE, INVALID CHAIR, ETC.

Pianoforte by R. Allison and Co., Lounge Chairs, Couches, Inlaid China Cabinet, Occasional Tables, Papier Mache Table, Linoleum and Carpets, Curtains and Blinds. Inlaid Small Sideboard with Pedestals, Antique Sofa Table, Set of 6 Inlaid Mahogany Chairs, and 2 Armchairs; Screens, Mirrors, Gloxsonne and other Vases, Barometer, etc.

Pair Inlaid Mahogany Single Beds and Springs, Satin Walnut Bedroom Suites, Feather Beds, Singer Sewing Machine, Toilet Ware, Dinner Ware, Wringer, Windsor and other Chairs, "Richards" Invalid Carrying Chair, Box Ottoman, Commode Chair. Kitchen Dresser and Utensils. Ladders.

On View Monday, 12 to 5.

SALE THURSDAY, 3rd APRIL,

19 EGLINTON PARK,

ANTIQUE FURNITURE, SILVER AND PLATE, PRINTS, PORCELAIN, RADIO, "HOOVER" FRIGIDAIRE, ETC.

Antique Furniture, comprising:—Antique Nelson Sideboard, Antique Oval-ended Falling-leaf Table on Fluted Legs; Chippendale Corner China Cabinet, Antique Sheraton Bureau, Carved Wood Compartment Mirror, Gilt Frame, Carved with Birds, Scrolls, etc.; Chinese Carved and Occasional Tables, Antique Ladderback and other Chairs, Small Marquetry Antique French Cabinet, Satinwood, Lacquered, Chippendale, Wine and other Tables; Satinwood China Cabinet, Painted in Panels of Cupids, Flowers, etc.; Chippendale Blanket Chest on Carved Stand, Grandfather Clock, Chippendale Case, with Brass Dial; Antique Sheraton Table on Shaped Legs, Sets of Coloured Sporting and other Prints, including Set of London Cries, Needlework Pictures, Oil Paintings, etc. Silver and Plated Ware, Tea Sets, Coasters, Entree Dishes, Cutlery, Table Requisites, etc. Inlaid Mantel Clocks, Antique China, Tea and Dessert Sets, Dresden Figures, Oriental Vases and Placques, etc. Glassware, including Complete Sets of Cut Table Glass. Chippendale and Sheraton Toilet Mirrors, Marquetry Chairs, Floor Lamps, Electric Fires and Fittings, "Pye" Radio, Chesterfield Settee Suite, Ormoin Candelabra, Antique Chests of Drawers, Carpets and Stair Carpeting, in practically new condition; modern Bedsteads, with Spring and Hair Mattresses and Bedding, Linen, Cushions, etc.

Kitchen Furniture and Utensils, "Bungalow" Gas Cooker, "Servel" Frigidaire, "Hoover" Vacuum Cleaner and Culinary Utensils. Garden Seats, Swing Hammock Seat, Mower, Roller, Hose, Barrow, Garden Tools, Wringer, Ladders, etc.

On View Day Preceding from 10 to 5. Admission 1/- each.

FOR SALE BY PRIVATE TREATY.

ARDLUI, WHITECROSS, FOXROCK.

This handsome freehold residence, standing in about 8 acres, is for Sale with possession. The house and grounds are in perfect order. Lovely views of mountain and sea. Picturesque gate lodge. Lovely old-world garden, with round tower.

The residence is non-basement and contains lounge hall, with conservatory; three reception rooms seven large bedrooms, all with hot and cold water; three bathrooms, three servants' rooms. Electric light. Ample out-offices, two garages. Everything up-to-date. P.L.V. £88.

One of the most attractive residences in County Dublin. Free of rent for ever. Seen by appointment with Agents.

JAMES H. NORTH & CO.,

Auctioneers and Valuers, 110 GRAFTON STREET.

JACKSON STOPS & McCABE

AUCTION SALE,

WEDNESDAY, 2nd APRIL, 1941,

BY DIRECTION OF THE EXECUTRIX OF THE LATE CLAUD J. RUTHERFOORD, Esq.

FOXROCK LODGE, FOXROCK, CO. DUBLIN.

Situated on the main road 'bus route, opposite new Foxrock Church, and commanding magnificent views over Dublin Bay.

It is a detached, non-basement residence, approached by a carriage drive and standing in grounds of about TEN ACRES.

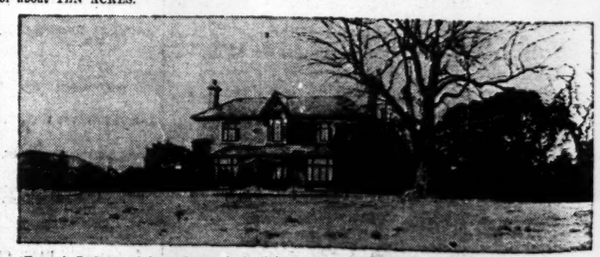

Foxrock Lodge contains entrance hall, diningroom drawingroom, study, kitchen, with Esse Cooker; pantry, scullery, larder, coalhouse, etc. Upstairs there are 5 bedrooms, dressingroom, maids' room (double), bathroom with linen cupboard, w.c. Electric light throughout. There are extensive out-buildings in enclosed yard consisting of gardener's cottage, 2 loose boxes with loft and harness room, enclosed dog kennels. Tying for 4 cows, garage for 4/5 cars, well-fitted dairy—all with electric light. The grounds, which are exceedingly well maintained, consist of tennis lawn, fully stocked fruit and vegetable gardens, greenhouse, hay barn and enclosed paddock. Private gate to Foxrock Golf Links. Extensive road frontage.

At a convenient position away from the house is an attractive modern cottage residence, containing 4 rooms, bathroom, pantry, w.c., with electric light. This cottage could readily be let if desired.

Vacant possession of the entire will be given to a purchaser.

The premises are held on Lease for 99 years from 25th March, 1898, subject to a revised ground rent of £74 3s. 0d. P.L.V. £76 10s. 0d.

NOTE.—The major portion of the FURNITURE will be SOLD BY AUCTION, on the Premises, at a date to be announced later.

Further particulars and Conditions of Sale from the Solicitors:

Messrs. EUGENE F. COLLINS & SON, 19 Eustace street, Dublin;

or from the AUCTIONEERS:

JACKSON STOPS &